SENECA

Table of Contents

Bobby Fuller

Bob Dale Fuller

ADMINISTRATION

9

CLASSES

16

ORGANIZATIONS

53

ATHLETICS

72

FEATURES

89

ADVERTISEMENTS

105

We Dedicate . . .

To Students . . .

who walked along the way...
who shared our disappointments...
who shared our joys...
who are closer because of our fellowship together...

Our Senoca . . .

And To Faculty

who patiently worked with us...
who helped us through the crises...
who contributed to our growth...
who took from us and gave to us...
who provided examples and encouragement when we needed it.

We The

19

Present . . .

Seniors of

61

Reminiscing

ELEMENTARY BUILDING

ALMA MATER

Let us boast our Alma Mater with a song of cheer.

Then hurrah for Old Selma High,

Lift your voices, sing your praises, so the world may hear, of the glories of Selma High,

Of her courage, of her knowledge, of her great success,

Of her spirit that never can die.

Lift your voices, sing your praises,

Singing with the rest

Then, Hurrah for Selma High.

Campus Scenes

AGRICULTURAL BUILDING

PRIMARY BUILDING

HIGH SCHOOL AND GYMNASIUM

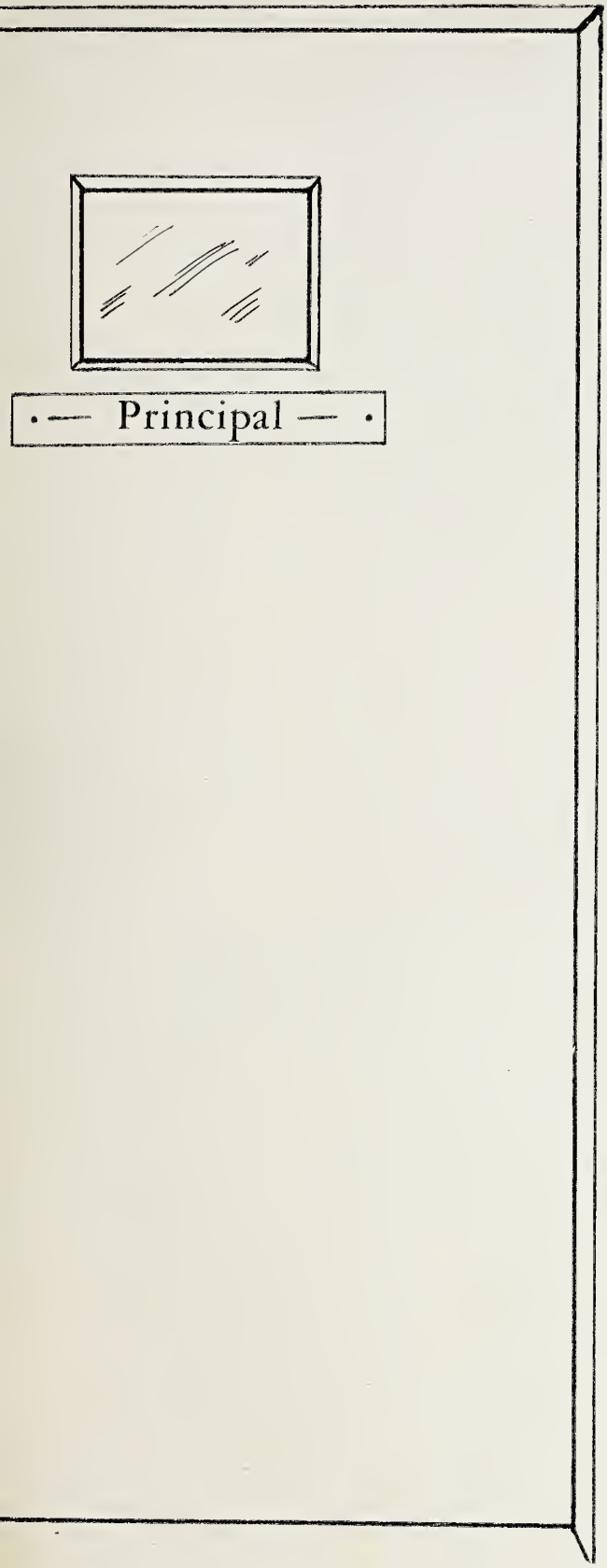

ADMINISTRATION

County Superintendant

MR. E.S. SIMPSON

Local School Board

First row, left to right: Mr. Henry Cross, Mrs. Gordon Brown, Mr. James Hodge. Second row: Mr. Floyd C. Price, Jr., Mr. Julivan V. Dean.

Principal's Message

We share the conviction that your vision for the need to study has resulted from your belief that the challenge to America's future rests upon the shoulder of America's present graduates. If you have succeeded in your program, it is because you have identified your strengths and weaknesses through your personal ambitions; and you have nurtured your abilities into fruition.

Your principal and faculty have been privileged to be of service in helping you to identify and develop such desire to render your services.

Mr. John W. Walker
Principal

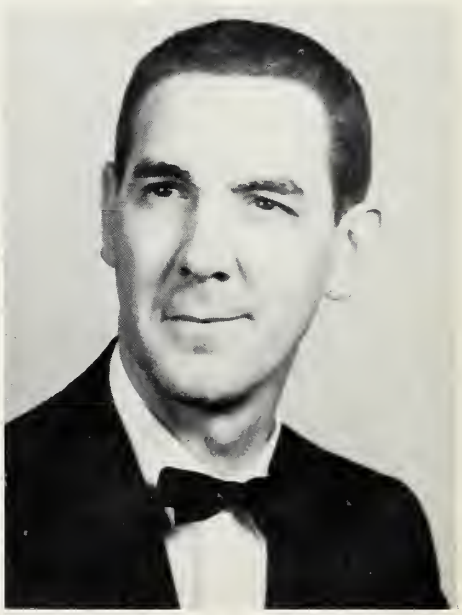

Principal

MR. JOHN W. WALKER

MRS. MAUDE BARNES
English

MRS. JOYCE A. CORBETT
Shorthand, English, Typing

MR. LARRY J. GUNN
Agriculture

High School Faculty

MR. ROBERT HICKMAN
Health and Physical Education
General Math, Biology

MR. DILLON HOLT
English, Mathematics, Economics

MRS. FLORA JONES
English, Mathematics

MRS. FRANCES NORRIS
General Science, Biology

MRS. CARRIE S. PARKER
Home Economics

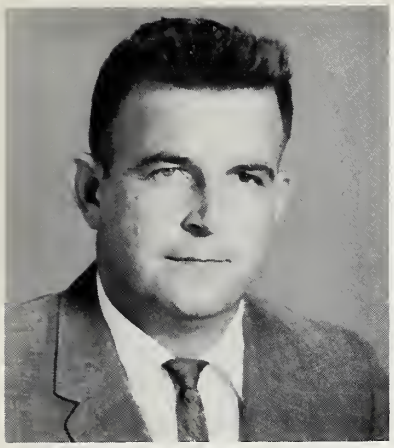

MR. CARL PARRISH
World History, World Geography
Civics

MR. VIRGIL PAYNE
Physics, Chemistry
General Science
Health and Physical Education
Drivers Education

MR. BERNARD PROCTOR
U.S. History, World History
Speech

High School Faculty

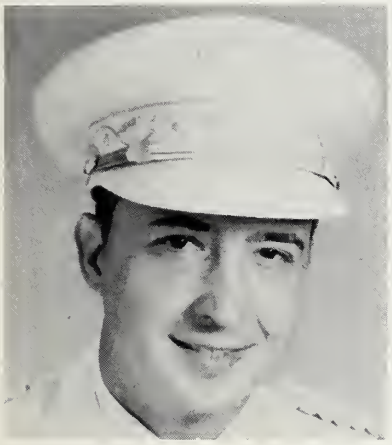

MR. JOHN RAE
Band, Chorus

MISS BETSY TYSON
French, English

MRS. MARJORIE A. WOODALL
Bookkeeping, Typing
General Business, Eighth Grade

MRS. MARY SULLIVAN
Library Science

MRS. ED PERRY
School Secretary-Treasurer

Lunchroom Staff

MRS. DAISY HILL — Dietitian

Senior Mascots

CARLTON BATTEN JOY FOSTER

Grade Sponsors

First row, left to right: Mrs. Ed Perry, Mrs. Bedford Bailey, Mrs. Ed. Brown. Second row: Mrs. Elmer Brown, Mrs. Linwood Griffin, Mrs. B.T. Godwin.

Join us as we unlock the . . .

CLASSES

Doors of our past years at S H S

Senior Officers

JIMMY WOODARD.....President
HANNAH GODWIN..... Secretary
GARY BAILEY..... Vice-President
PHYLLIS CREECH..... Reporter
DONALD CREECH.....Treasurer

GARY BEDFORD BAILEY

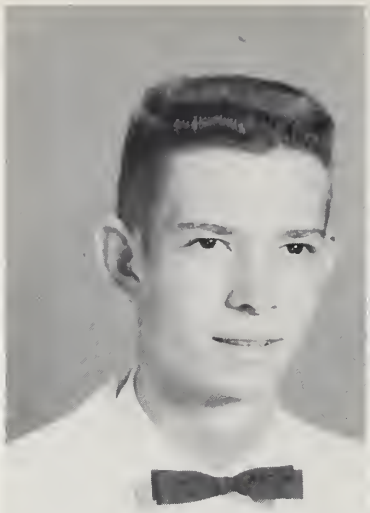

JACKIE JEWEL BAKER

BETTY SUE BALLTZGLIER

CARRELL BRASWELL BALLTZGLIER

JOYCE LINDA BOND

BETTY JEAN BOYKIN

CHARLES BRANNAN

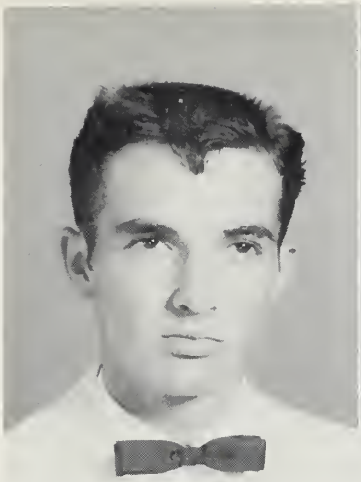

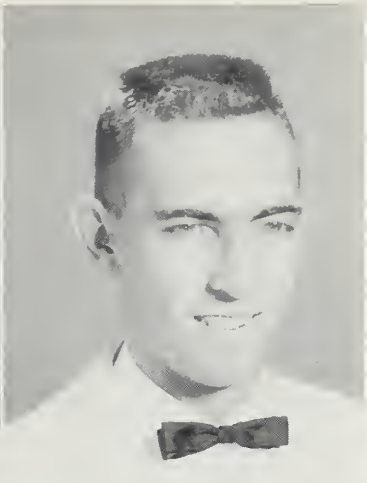

RICHARD GARRETT BROADWELL

ALICE BROWN

BETTY CONSTANCE BROWN

CARLTON EDWARD BROWN

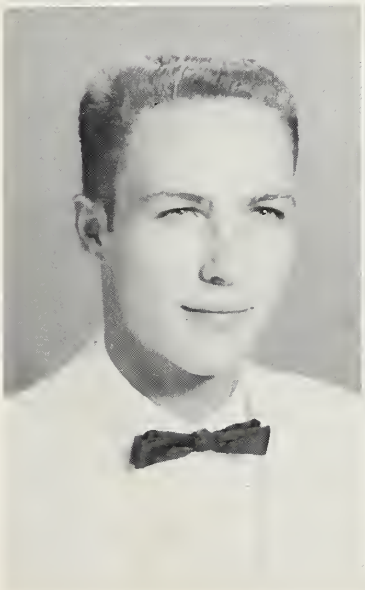

ELVIE COLLINS

BARBARA ANN
CRABTREE

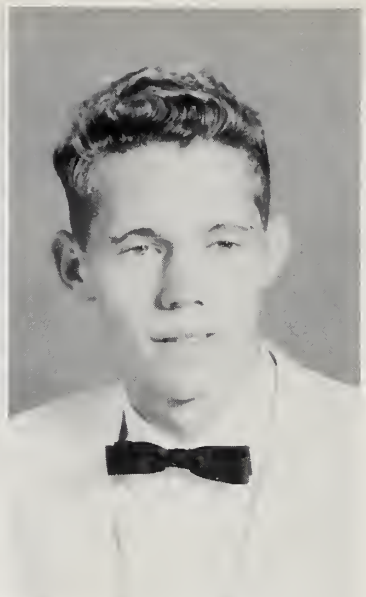

DONALD EARLE
CREECH

DONALD RAY
CREECH

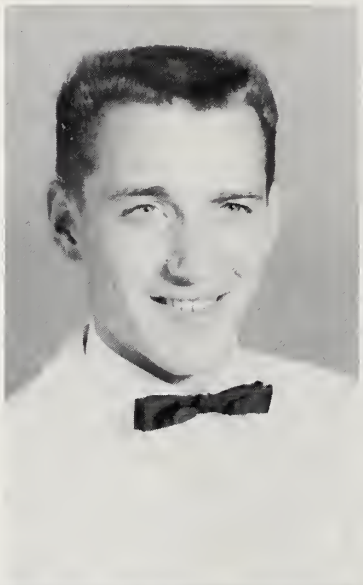

PHYLLIS ANN
CREECH

HAROLD WAYNE
CROSS

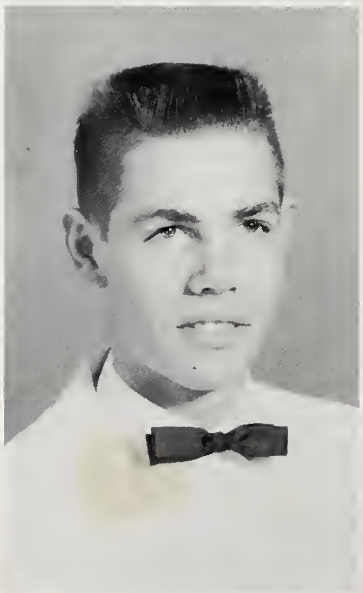

SANDRA HELEN
DEAN

MARCIA ARRETTA DUNCAN

BETTY LOU EASON

HANNAH PATRICIA GODWIN

SHERRON ANN GRICE

LINDA SUE GRIFFIN

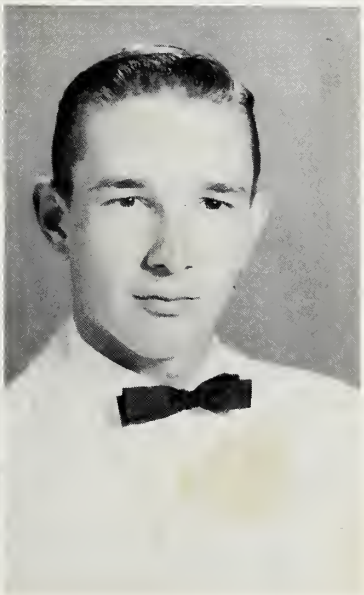

DICKIE HENRY

MINNIE DELORES HOOKS

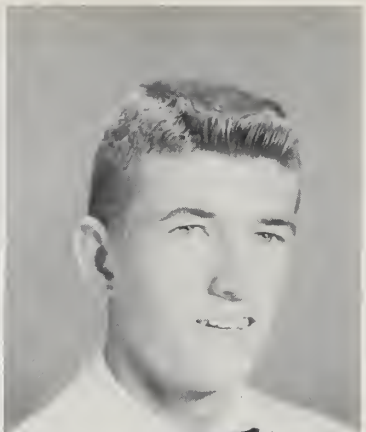

RAYMOND ALEXANDRIA JERNIGAN

JANICE LaCELLE

ELLEN JANE MOORE

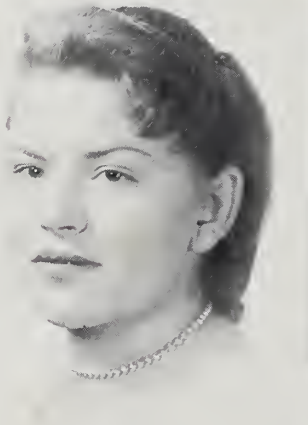

MARY ROSE MYERS

R.D. NORRIS, JR.

SPENCER PADGETT

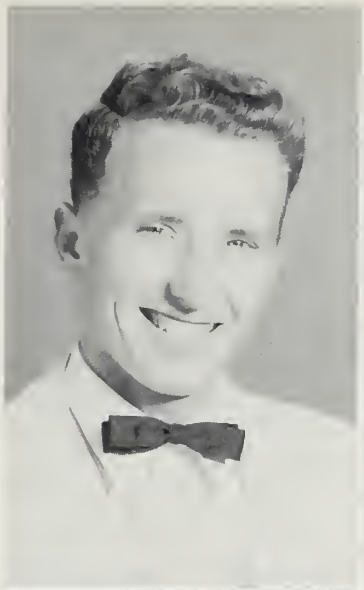

BRENDA CAROL PARRISH

ROBERT EDWARD PERRY, JR.

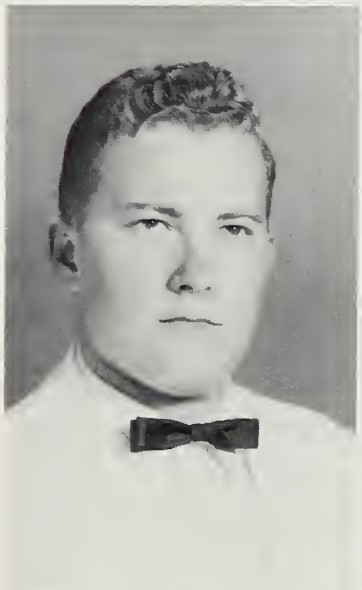

BARBARA ANN PHILLIPS

LINDA GAY PITTMAN

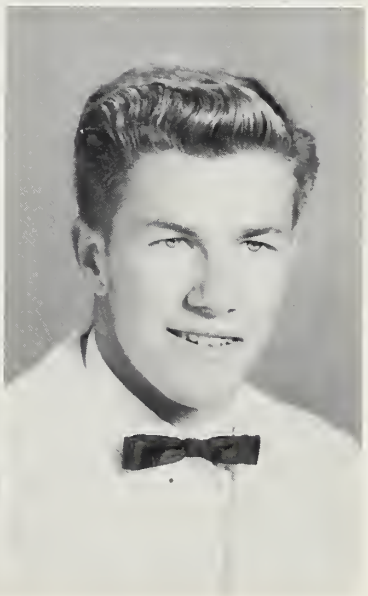

WILLIAM DAVID RADFORD

GENEVIEVE REAVES

BETTY GRACE ROBBINS

RAYMOND SALMON

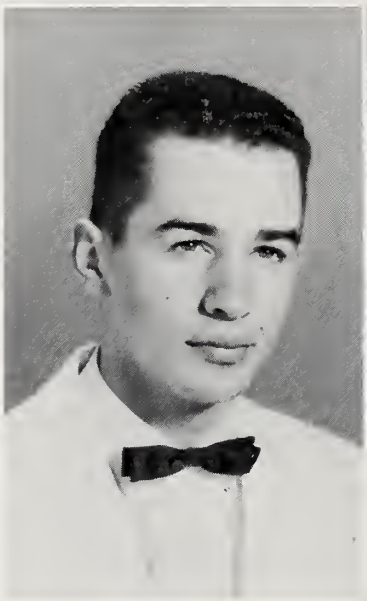

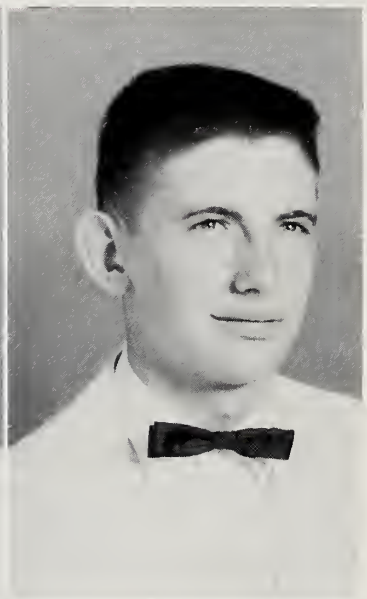

RANDY SELLERS

ROSE SMITH

GENEVA SPIVEY

LINDA FAYE
STANLEY

SANDRA LuJEANIE
STARLING

LELIA MAE
STRICKLAND

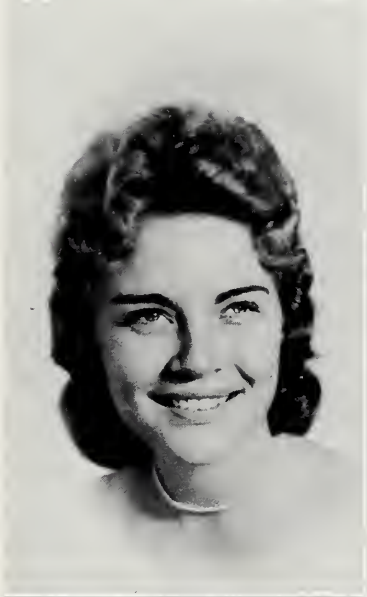

BRENDA SULLIVAN

CHARLES TAYLOR

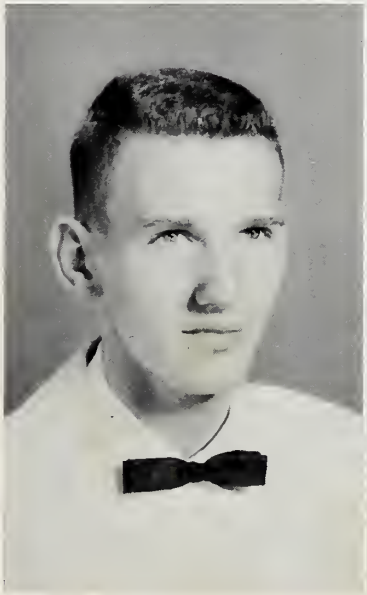

PHYLLIS ANN
THORNE

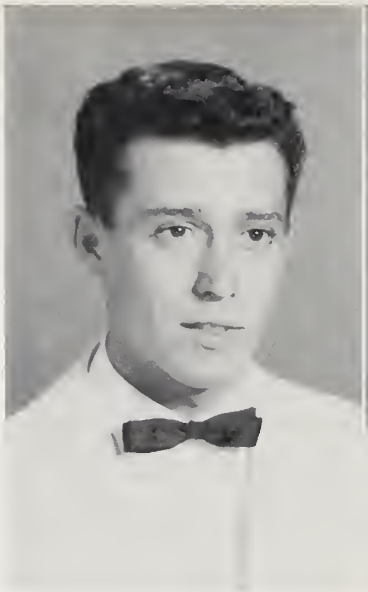

LEAMON FRANKLIN THORNTON, JR.

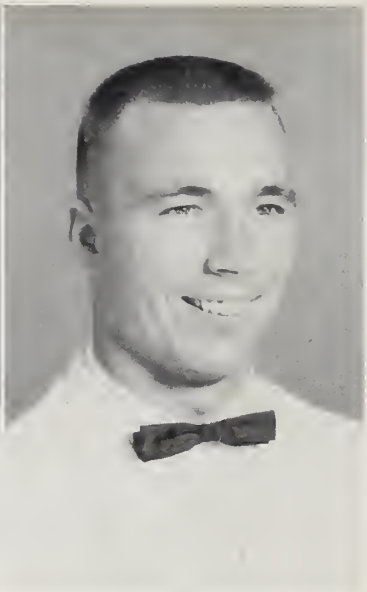

RANDOLPH WARREN

EDNA JOSEPHINE WHITLEY

JOYCE FAYE WHITLEY

ANNIE PAULINE WIGGINS

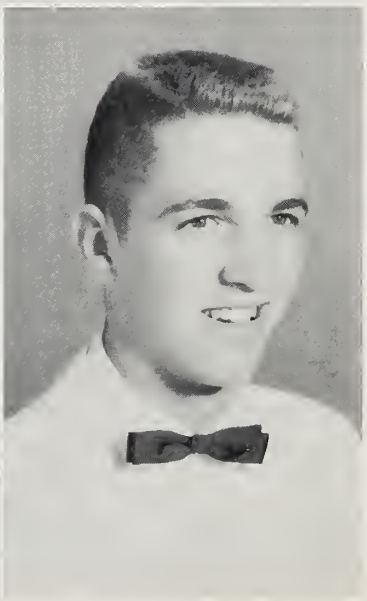

JAMES CHARLES WOODARD, JR.

CLASS MOTTO
"What we are to be, we are now becoming."

CLASS COLORS
Black and Gold

CLASS FLOWERS
Chrysanthemum

"A Senior's Pride At Last."

GARY BEDFORD BAILEY

Band Monogram 1,2,3,4; "Stardusters" 2,3,4; Band Honor Medal 3; Student Council 4; 4-H Club 1,2,3,4; Basketball 3; Football 4; All County Band 3.

CARLTON EDWARD BROWN

4-H Club 1,2, Secretary 3, Reporter 4; F.F.A. 1,2,3, Treasurer 4; F.B.L.A. 4; Football 1,2,3, Manager 4; Monogram Club 1,2,3,4; Track 1,2; Baseball 2,3; F.H.A. Beau 4; F.F.A. Green Hand Farmer 1; Chapter Farmer Degree 2; State Farmer Degree 3; Chapter Star Farmer Degree 3; American Farmer Award 4; Outstanding Farm Boy Award 3.

BETTY SUE BALLTZGLIER

F.H.A.1, Treasurer 2,3,4; Glee Club 2; Football Sponsor 2; Halloween Queen 2; F.B.L.A. 4; F.T.A. 4; F.F.A. Sweeeheart 4.

BETTY CONSTANCE BROWN

Basketball 1,2, Co-Captain 3,4; Junior-Senior Waitress 2; Band 1,2, Vice-President 3, President 4; Band Monogram 2,3,4; Monogram Club 2,3,4; Student Council 3, Treasurer 4; "Stardusters" 4; French Club 4; Beta Club 3,4; SENOCA Staff 4; Senior Superlative 4; Football Sponsor 2; Homecoming Attendant 4; F.H.A. 1; Sportsmanship Award 2,3.

BETTY JEAN BOYKIN

Basketball 1,2,3, Co-Captain 4; Monogram Club 1,2,3,4; Football Sponsor 1,2; Homecoming Attendant 4; Junior-Senior Waitress 2; "Yellow Jacket" Staff 3,4, Special Reporter 2; Beta Club 3,4; French Club 4; Student Council 2; F.T.A. Reporter 2; Debating Club, Vice-President 2, Reporter 3.

CARRELL BRASWELL BALLTZGLIER

Band 1,2, Majorette 2; Glee Club 1,2; F.H.A. 1,2; Class Officer 1; Student Council 1; Junior-Senior Pianist 2· Football Sponsor 2; Band Monogram 1,2.

JOYCE LINDA BOND

Monogram Club 1,2,3, Treasurer 4; Cheerleader 1,2,3, Chief 4; Office Help 2; French Club 4; F.T.A. 1,2,4; Football Sponsor 3,4; Homecoming Queen 4; Senior Superlative 4.

RICHARD GARRETT BROADWELL

Football 2,3,4; Basketball 2,3,4; Track 1,2,4; Baseball 3,4; Monogram Club 1,2,4, Vice-President 3; Beta Club 3,4; Student Council, President 4; French Club 4; SENOCA Staff 3, Photographic Editor 4; Band 1,2; Senior Superlative 4; Junior-Senior Waiter 2.

DONALD RAY CREECH

Band 1,2,3, Quartermaster 4; Band Monogram 2,3,4; All County Band 1,2,3; "Stardusters" 3,4; Basketball 3,4; Debating Club 2; French Club 4; Beta Club 3,4; Senior Superlative 4; George Vick Award 3.

BARBARA ANN CRABTREE

4-H Club 1,3, Secretary 2; F.H.A. 1; Office Help 2,3; F.B.L.A. 3, Historian 4; Glee Club 4; Senior Superlative 4.

ELVIE COLLINS

F.H.A. 1,2; Library Science Club 3, Vice-President 4.

DONALD EARLE CREECH

Monogram Club 2,3,4; Student Council 2; Class Officer 1,4; Senior Superlative 4; SENOCA Staff 3, Business Manager 4; Football 3,4, Manager 2; Junior-Senior Waiter 2; French Club 4.

HAROLD WAYNE CROSS

4-H Club, President 1,3,4, Reporter 2; 4-H State Winner 2,4; National Winner 4; F.F.A. 1,2,3; Green Hand Farmer 1; Chapter Farmer 2; State Farmer 3; Band 1,2; Band Monogram Club 2; Senior Superlative 4.

PHYLLIS ANN CREECH

F.H.A. 2; Glee Club 2; Library Science, Secretary-Treasurer 3; F.B.L.A. Co-Program Chairman 4; F.T.A. Corresponding Secretary 4; Student Council 4; Class Officer 4.

Directory

MARCIA ARRETTA DUNCAN

Monogram Club 1,2,3,4; Cheerleader 1,2,3,4; Football Attendant 4; Junior-Senior Waitress 2; Glee Club 3, Reporter 4; Class Officer 3; Student Council 3; SENOCA Staff 3, Art Editor 4; "Yellow Jacket" Staff 3,4; Senior Superlative 4; French Club 4; F.B.L.A. 4.

SANDRA HELEN DEAN

Marshal 1,3; Basketball 2,3,4; Monogram Club 3,4; Beta Club 3, Secretary-Treasurer 4; French Club 4; Student Council 4; U.S. History Award 3; Class Officer 1; Senior Superlative 4.

BETTY LOU EASON

F.H.A. 1,2; Library Science 3; F.B.L.A. 4; French Club 4.

HANNAH PATRICIA GODWIN

Class Officer 4; Student Council 1,4, Secretary 2; Beta Club 3,4; F.T.A. 2,3, President 4; French Club 4; Monogram Club 1,3,4, Secretary-Treasurer 2; Band 2, Secretary 1; Basketball 1,2,3, Co-Captain 4; "Stardusters" 1,2; Junior-Senior Waitress 2; Senior Superlative 4; Football Sponsor 1,2; Homecoming Attendant 4; "Yellow Jacket" Staff 3,4; Junior-Senior Representative in Christmas Parade; Band Monogram 2.

SHERRON ANN GRICE

F.H.A. 1; Jasonville High School 3.

LINDA SUE GRIFFIN

Band 1,2; Band Monogram 2; F.H.A. 1,2; F.T.A. 3, Secretary 4; F.B.L.A. 3, Secretary 4; Bus Driver 3,4; Senior Superlative 4; Office Help 4.

DICKY HENRY

Football 1; Track 1,2; Baseball 1,4; F.B.L.A. 3.

MINNIE DELORES HOOKS

Beta Club 3, Reporter 4; French Club, President 4; F.T.A. 4; Junior-Senior Waitress 2; Marshal 2, Chief 3; Senior Superlative 4; Homecoming Attendant 4.

WAYNE DORTCH HELMS

F.F.A. 1,2, Vice-President 3, President 4; Bus Driver 4; Johnston County F.F.A. Federation Treasurer 4; F.F.A. Green Hand Degree 1; Chapter Farmer Award 2; State Farmer Degree 3.

RAYMOND ALEXANDRIA JERNIGAN

Student Council 2,3, Sergeant-at-Arms 4; Beta Club, Vice-President 3, President 4; Monogram Club 3, President 4; French Club 4; F.T.A. 4; SENOCA Staff 3, Sports Editor 4; Senior Superlative 4; Junior-Senior Waiter 2; Class Officer 2; Basketball 2,3, Co-Captain 4; Football 3,4; Baseball 3,4.

JANICE LaCELLE

F.B.L.A. 4; F.T.A. 3, Historian 4; Glee Club 1,2,3,4; French Club, Vice-President 4; Beta Club 3,4; F.H.A. 1,3; Class Officer 3; Typing Award 2; "Yellow Jacket" Staff 3, Business Manager 4; Marshal 3; Bus Driver 4.

ELLEN JANE MOORE

F.H.A. 1; Library Club 1,2; Glee Club 4.

SPENCER PADGETT

Student Council 1,4, Treasurer 2, Vice-President 3; Monogram Club 2,3,4; Class Officer 2,3; Beta Club 3,4; French Club 4; F.T.A. 4; Football 3,4; Basketball 2,4, Co-Captain 3; "Yellow Jacket" Staff 3,4; Junior-Senior Waiter 2.

MARY ROSE MYERS

Library Club 3,4; Glee Club 3,4; Office Help 2.

R.D. NORRIS, JR.

F.B.L.A. 3, Vice-President 4; French Club 4; Student Council 3; "Yellow Jacket" Staff, Special Reporter 2, Roving Reporter 3,4; Chamber of Commerce Award 3; Debate Club 1,2; Perfect Attendance Awards 1,2,3.

BRENDA CAROL PARRISH

Beta Club 3,4; French Club, Secretary 4; Student Council 4; Marshal 2; "Yellow Jacket" Staff 3, Editor 4; Class Officer 3; F.H.A. 1; Senior Superlative 4.

Senior Directory

ROBERT EDWARD PERRY, JR.
Football Manager and Trainer 2,3,4; Basketball Manager 2,3,4; Track 1, Manager 2,3,4; French Club 4; Debate Club 1; Band 1,2,3,4; Band Monogram 1,2,3,4; Senior Superlative 4; "Yellow Jacket" Staff 3, Sports Editor 4; Morehead Scholarship Nominee 4; Representative to N.C. Junior Science Symposium 2.

BARBARA ANN PHILLIPS
Baker High School 1,3; Dreader High School 2; F.B.L.A. 4.

LINDA GAY PITTMAN
F.H.A. 1; Library Club 1,2; F.B.L.A. 3,4; Glee Club 3,4.

WILLIAM DAVID RADFORD
F.F.A. 1,2,3, Officer 4.

DORIS GENEVIEVE REAVES
4-H Club 1; Glee Club 3; F.H.A. 1,3; Halloween Queen 3; F.B.L.A. 4.

RANDY SELLERS
Beta Club 3,4; F.T.A. 4; French Club, Flagkeeper 4; Senior Superlative 4; Basketball 3,4; Baseball 4.

GENEVA YVONNE SPIVEY
Kenly High School 1; 4-H Club 1; Glee Club 3; Library Club 1; F.B.L.A. 3, Program Chairman 4; Senior Superlative 4.

LINDA FAYE STANLEY
Glee Club 2,4; Choir 2; F.B.L.A. 3; F.T.A. 4; French Club 4.

SANDRA LuJEANIE STARLING
Band 1,2,3, Publicity Chairman 4; Band Monogram 2,3,4; Basketball 2,3,4; Monogram Club 3,4; "Stardusters" 2,3,4; Football Sponsor 3; French Club, Reporter 4; F.H.A. 1; F.T.A. 1,2.

BRENDA SULLIVAN
F.H.A. 1,2; Library Science 4.

LELIA MAE STRICKLAND
Halloween Queen 1; F.H.A. 1; 4-H Club 1,3, Song Leader 2,4, Health Queen 2; Glee Club 4; F.B.L.A. 4; Wendell School 3.

ROSE SMITH
F.H.A. 1,2, Vice-President 3; Library Science 2, Vice-President 3; Halloween 2.

CHARLES TAYLOR
Track 1,2,3,4; Football 2,3; Monogram Club 1,2,3,4; Junior-Senior Waiter 2; F.T.A. 4.

PHYLLIS ANN THORNE
Basketball 2,4, All Conference 3; Class Officer 1; Junior-Senior Waitress 2; Beta Club 3,4; Monogram Club 2,3,4; SENOCA Staff 3, Editor 4; Marshal 1,2,3; F.H.A. 1.

LEAMON FRANKLIN THORNTON, JR.
F.F.A. 1,2,3,4; Princess Anne High School 1,2.

EDNA JOSEPHINE WHITLEY
Library Club 2; F.H.A. 3; F.B.L.A. 4.

ANNIE PAULINE WIGGINS
F.H.A. 1; Library Club 4.

JOYCE FAYE WHITLEY
Basketball 1; F.H.A. 1,2,3; Junior-Senior Waitress 2; Office Help 3,4; Beta Club 3,4; Football Sponsor 3,4; F.B.L.A. 4.

JAMES CHARLES WOODARD, JR. "Jim"
Beta Club 3,4; Student Council 3; Monogram 3,4; F.B.L.A. 3; French Club 4; Band 1,2,3,4; All County Band 1,2,3; Band Monogram 1,2; All State Band 3; "Stardusters" 3,4; Football 3,4; Basketball 1,2,3, Co-Captain 4; Baseball 3,4; SENOCA Staff 3, Advertising Manager 4; Junior-Senior Waiter 2; Class Officer 3,4; Morehead Scholarship Nominee 4; Citizneship Award 3; U.S. History Award 3; Senior Superlative 4.

Junior Officers

DAVID PRICE.....President
RUTH EARP..... Secretary
VAUGHAN BULLARD.....Vice-President
LINDA GRICE..... Reporter
SUZANNE HALES.....Treasurer

"This is an unforgettable year for many Juniors. They will look back upon the fun of working together on the many events of the year, as they relive their past memories."

LANIE ALLEN

LINDA AVERA

LINDA AVERY

JEAN BAILEY

BONNIE BRASWELL

EDWIN BROWN

JOAN BROWN

WAYNE BROWN

JIMMY BUNCE

VAUGHAN BULLARD

BETSY CAPPS

LINWOOD COCKRELL

BEATRICE COLLINS

DANNY COOKE

CHESTER CORBETT

RANDOLPH CREECH

DAN CROCKER

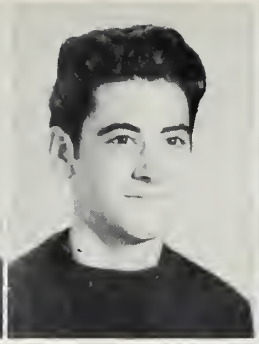
JIMMY DALE

RUTH DAVIS

WINKY DAVIS

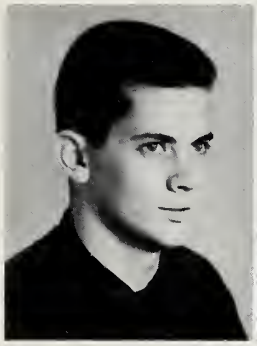
CALVIN DEANS

GRADY DAVIS

RUTH EARP

HILDA EDWARDS

LINDA EDWARDS

BOBBY FULLER

HARVEY GODWIN

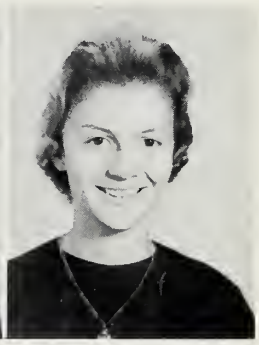
LAVERNE GORDON

LINDA GRICE

SUZANNE HALES

BRENDA HALL

SHERWOOD HELMES

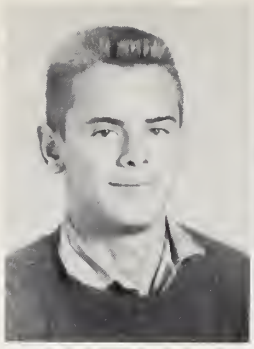

DANNY HONEYCUTT

CATHIE HICKS

DONALD HINES

CAROL JOHNSON

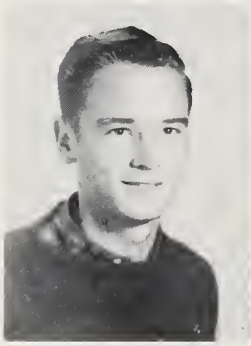

ROLAND JOHNSON

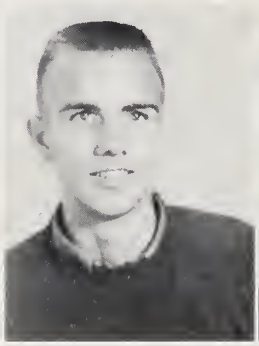

LARRY LYNCH

JOANN LEONARD

BRENDA LYNCH

PATSY LAMM

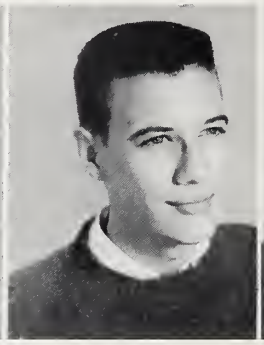

JAMES LITTLE

PATRICIA LEE

LOUISE MILLARD

MARIETTA MASSEY

BOBBY McCRAY

LOUISE NARRON

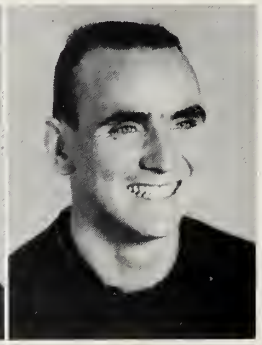

PHILLIP NARRON

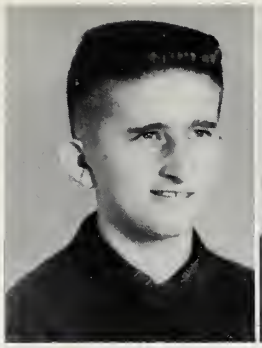

ROY NARRON

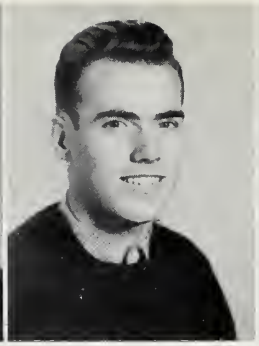

DENNIS NARRON

DAVID PRICE

LINDA POWELL

DOUGLAS PIERCE

MERILEE PEEDIN

WYOMIA PRUITT

LARRY PITTMAN

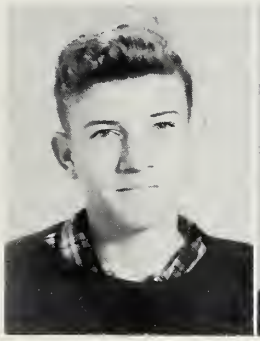

LEVIE STRICKLAND

BEVERLY SWAIN

PATRICIA SHERRON

PEGGY SMITH

JERRY STARLING

PATTY STEPHENSON

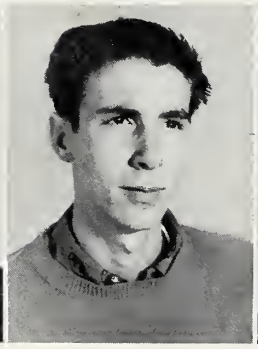

FRANK THORNTON

MARY LEE THOMPSON

ANN TAYLOR

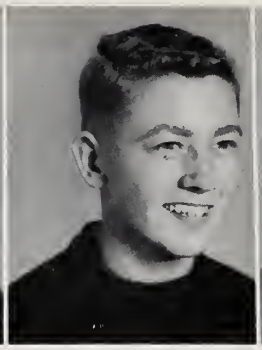

NORWOOD THOMPSON

PATSY WALL

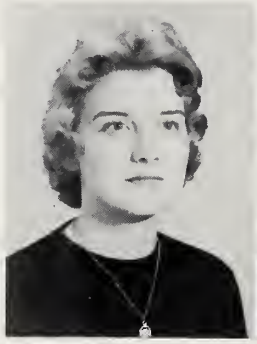

LINDA WATSON

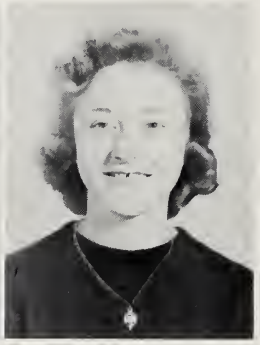

JANICE WIGGS

VERNA JO WIGGS

Sophomore Officers

BOBBY BLACKMAN.....President
CHAROLETTE THOMPSON..... Secretary
WILLARD WHITLEY.....Vice-President
DORIS WOODARD..... Reporter
JOHNNY STANCIL.....Treasurer

"The fun and excitement of your Sophomore year will be one you will remember."

GLEN BATTEN
BERNIE BARNES
SUE BRANTLEY
DONALD BROWN

BRENDA BROWN
OPHELIA BRANNAN
FRANK BYRD
PEGGY BOOKER

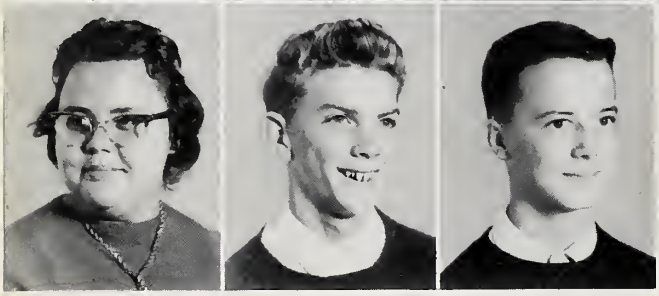

JOAN BRANTLEY
HAROLD BARBOUR
BOBBY BLACKMAN

DOUGLAS BOYETTE
LARRY BYRD
THERESA BRASWELL

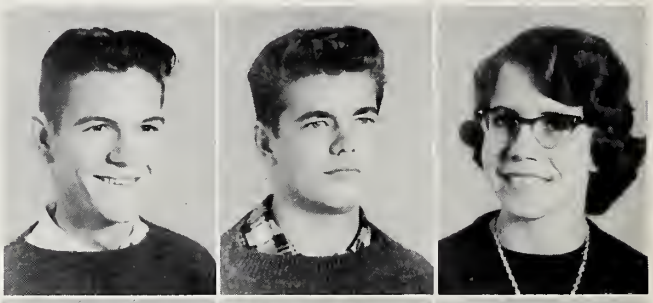

DAVID CREECH
BONNIE CREECH
L.W. CANADY
LESLIE CROCKRELL

SAMMY COLLIER
LYNN CANADY
DONALD CAPPS
EARL CORBETT

TOMMY DAVIS
DIXIE DENTON
FRANKIE EASON
DORIS EARP

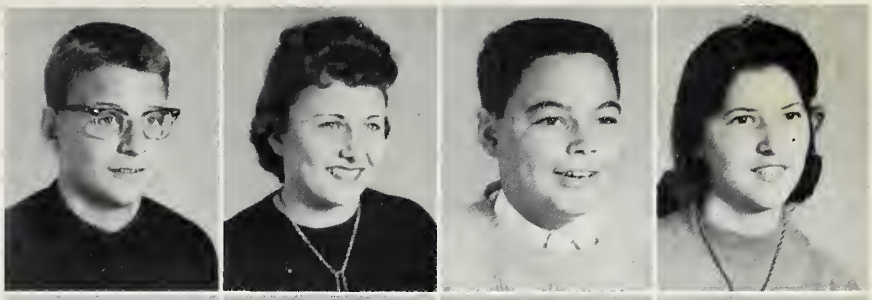

JAMES EASON
ANNETTE EVANS
SUSAN GLOVER
DIANNE GRIFFIN

LILIAN GRICE
CAROLYN GRAY
JEAN GOOCH
RAYMOND GURLEY

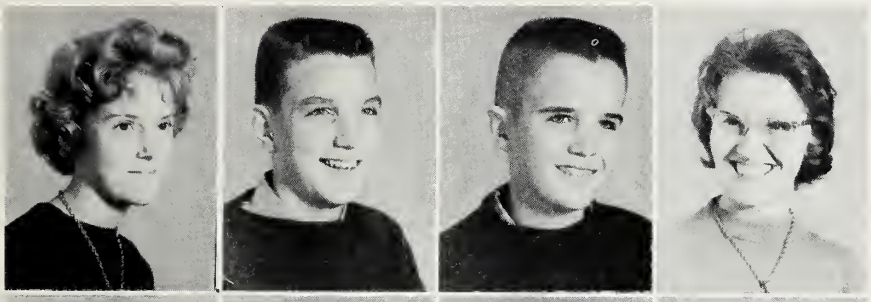

DIANNE HALL
JERRY HAYES
CHARLES HOOKS
BETTY JEAN HOLLAND

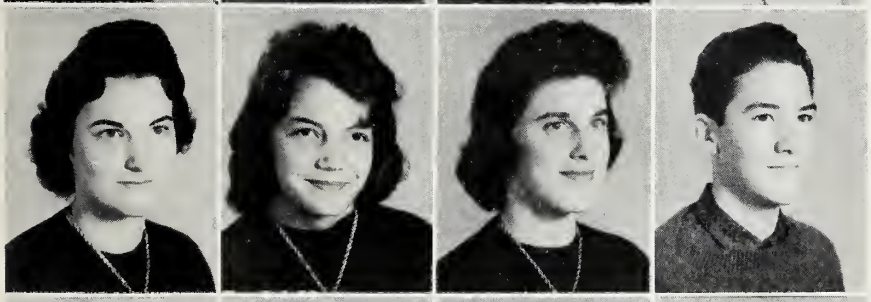

FAYE JENNETTE
HILDA JERNIGAN
CHERYLE JOHNSON
JOHNNY JOHNSON

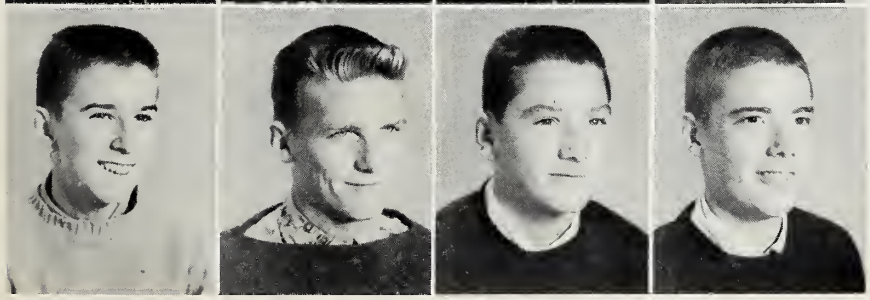

DAVID JONES
RANDY KING
KEITH LANCASTER
AL LANGLEY

JEAN LEE
ANN LEECH
EWANDA LITTLE
CAROLYN LYNCH

GILLIAM MOORE
SUE MYATT
BARBARA NEWSOME
BILLY NORTON

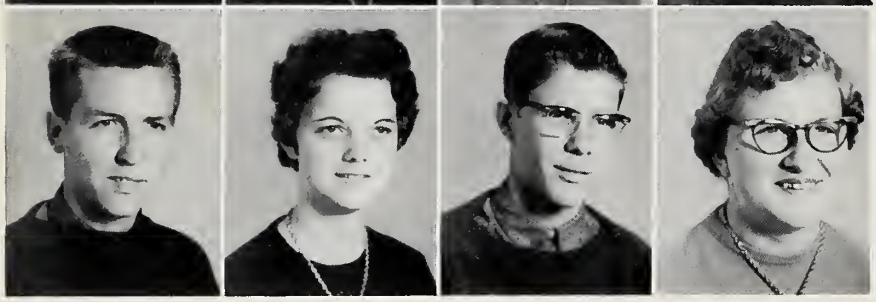

GARNER PARRISH
MARY JO PHILLIPS
GLEN PHILLIPS
HAZEL LOU PITTMAN

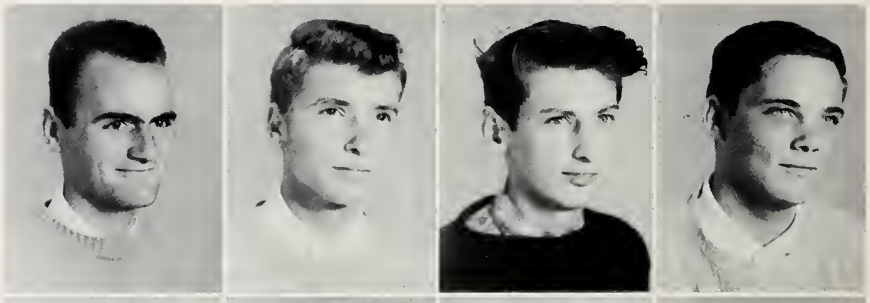

JIMMY PITTMAN
EDDIE PILKINGTON
JERRY POOLE
JOE PRICE

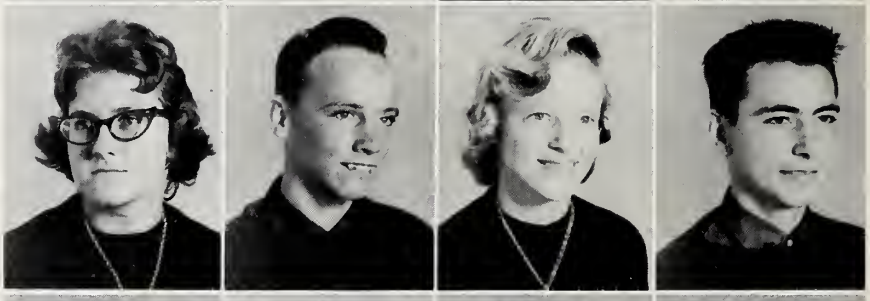

SARAH PRICE
JIMMY PRICE
LANIE PRICE
DeLLOYD RADFORD

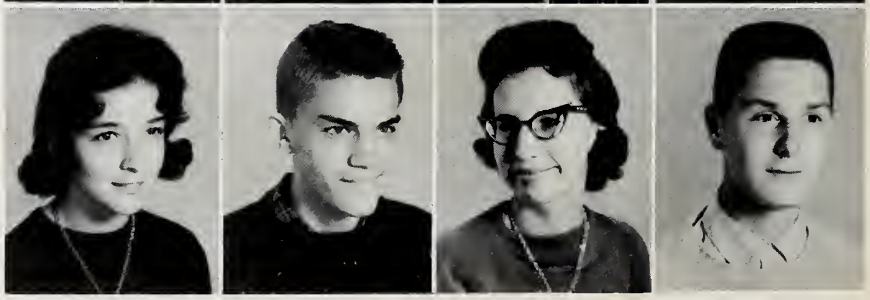

CAROL REEVES
JERRY ROSE
LINDA SELLERS
STUART SCOTT

RUDINE SMITH
JOHNNY STANCIL
JUDY STARLING
WILLIAM STARLING

BERYLE STRICKLAND
CAROLYN STRICKLAND
CHARLOTTE THOMPSON
WILLIAM TOBELL

Hey, cut out the "gab" and go to class!

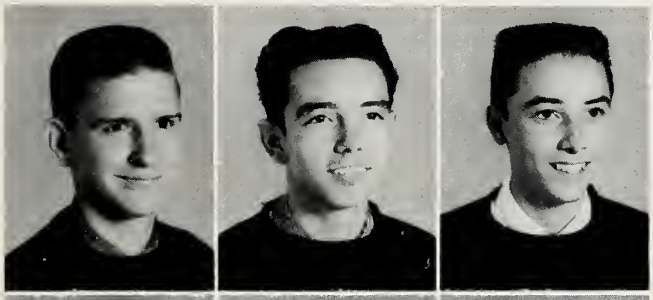

GORDON WEST
JIMMY WHITLEY
WILLARD WHITLEY

BETTY WIGGINS
EUGENE WILKERSON
DORIS WOODARD
SUE WOODRUFF

Freshmen Officers

WAYNE RICKS.....President
DIANNE BAILEY..... Secretary
JIMMY MILLARD.....Vice-President
ELAINE PRICE..... Reporter
ELLEN BLACKMAN.....Treasurer

Although you may feel unsure now, as you go through school, you will recall these confused hours with happiness.

DWIGHT ADDOCK
RITA BROWN
JIMMY BARNES
DIANNE BAILEY
CAROLYN BLACKMAN

ALMETRICE BYRD
LINDA BROADWELL
ALLEN BROADWAY
WAYNE BROWN
MICKEY BRANTLEY

ANNELLE BRYANT
NANCY BOND
ELLEN BLACKMAN
MARY BROWN
LELIA FAYE COOKE

KEITH COCKRELL
DAY CROCKER
ROY CORBETT
BEVERLY CAPPS
DOUG CREECH

BUDDY COLLINS
TOMMY CRUMPLER

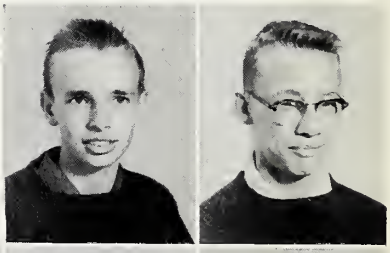

DIANNE CORE
BECKY COOKE
ROBERT CAPPS
RAY CORBETT

KEITH COCKRELL
ESTHER COLLINS
BILLY CROWDER
JACK CALDWELL

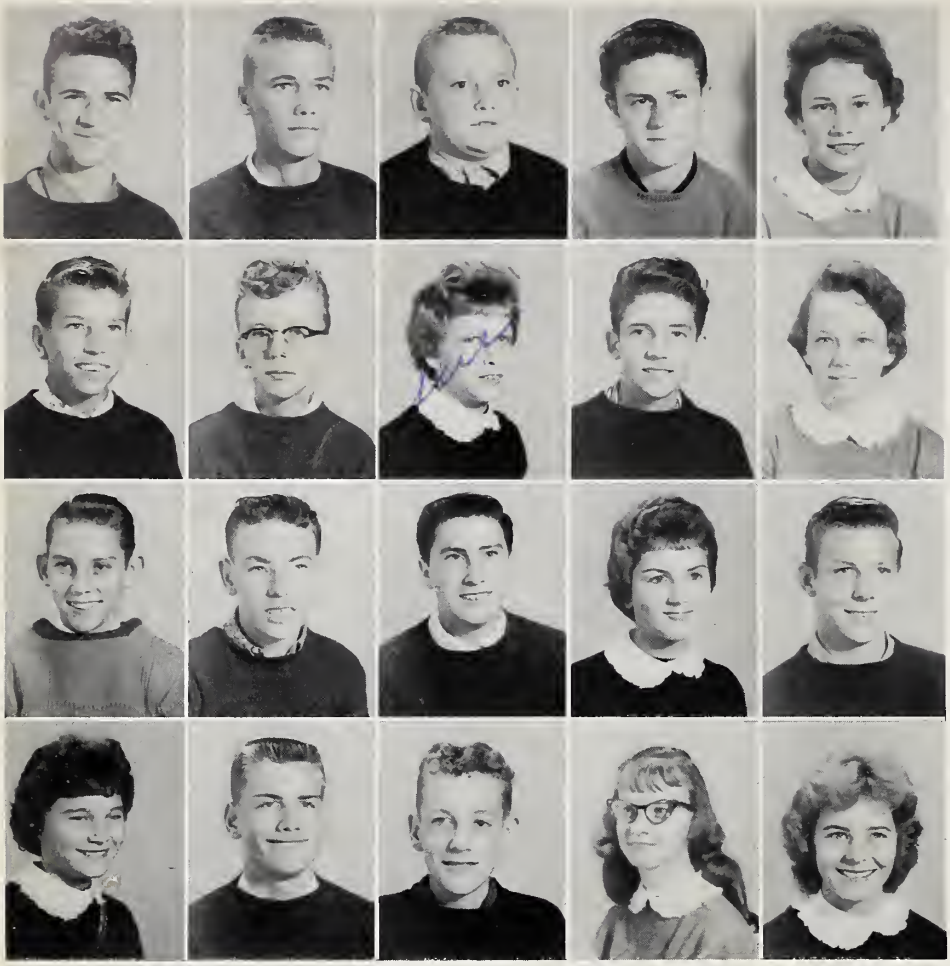

JOHN DAUGHTRY
JERRY DEAN
HUTCH EARP
DONNIE EASON
BARBARA FLEMING

HERBERT FOSTER
RONALD FOWLER
SUE FOSTER
JOHNNY GOOCH
JEAN GRICE

RICHIE GODWIN
RAFORD GURLEY
BERNIE GRISWOLD
CAROLYN GORDON
DAVID HOLLMAN

FANNIE BELL HOWELL
STEVE HARRIS
HAROLD HELMS
ELAINE HOUSE
BETTY JO HOCUTT

LINDA HICKS
DONALD JOHNSON

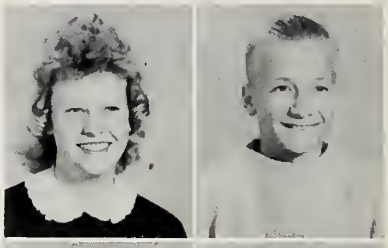

GARY JOHNSON
NOAH JONES
DEWEY JONES
DONALD JONES

JUDY JERNIGAN
REA KELLY
JEAN KENDLE
DICKIE LAMM

CORA LYN LYNCH
JANICE MERSHEW
BETTY MORRIS
RUSSELL McCRAY
TOMMY MITCHELL

JIMMY MILLARD
ANNELIE MALCHEREK
JOHNNY MORRIS
GLORIA NORRIS
EVIE NARRON

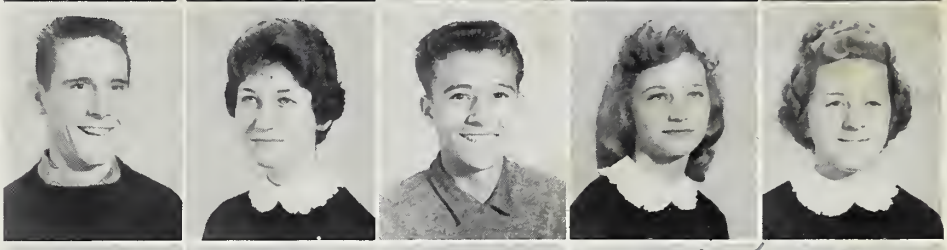

JUDITH NUNNERY
TERRY NORTON
JEAN OWEN
DEANNE PITTMAN
CHARLES PARRISH

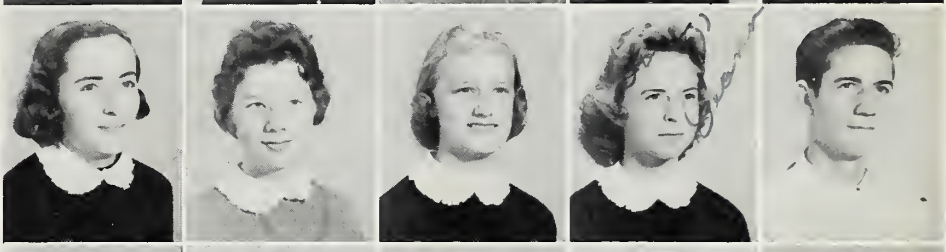

DIANNE PULLEY
ILA MAE PARRISH
BRENDA PRICE
CECIL PHILLIPS
DOROTHY PEARCE

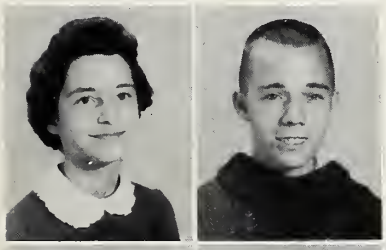

ELAINE PRICE
JOHN PRICE

FAYE PHILLIPS
GAIL PARRISH
DIANNE POOL
PEGGY PILKINGTON

SHELLY PRICE
WAYNE RICKS
KAY RICKS
RUDY SULLIVAN

ALBERT SUNDERS
JOSEPH STRICKLAND
ROBERT SAULS
JIMMY SMITH
JANICE SMITH

LAURA THORNE
SHIRLEY THOMPSON
ANN UNDERHILL
BRENDA VAUSE
GLENN WOOD

JAMES WIGGINS
VICKY WOODARD
GLENN WIGGS
LEON WOODRUFF, JR.
KAY WEBSTER

LENA WALL
MARCHIA WARRICK
JENNETTE WARD
CHRISTINE YOUNG

JUNIOR HIGH

Junior High Faculty

MRS. LA VERNE HICKS
Seventh

MRS. GOLDA DAVIS
Seventh

MR. JAMES LAMB
Seventh

MR. JACK EDWARDS
Seventh

MRS. ESSIE MAE CROCKER
Eighth

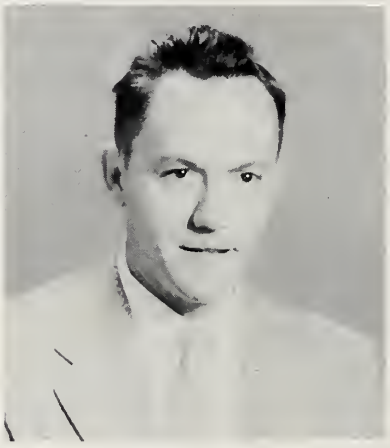

MR. WILLIAM PIERCE
Eighth

MRS. WILMA HOWARD
Eighth

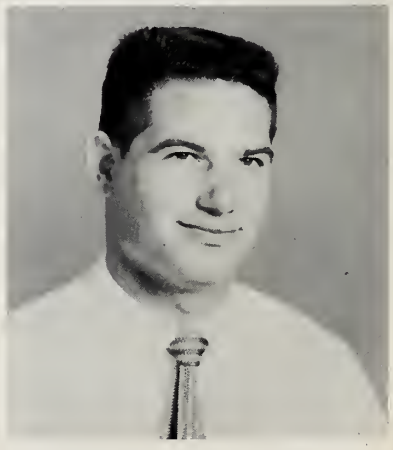

MR. HAROLD WOODALL
Eighth

Eighth

CATHY ALESHIRE
DONNA BAILEY
ROY BAILEY
JEWELL BAILEY
DONALD BAKER
JOE BARNES
WAYNE BATTEN

EUGENE BARROW
EVELYN BROWN
RONNIE BROWN
LILLIE MAE BROWN
JANIE BROWN
JUDY BROWN
TERRY BLAKESLEE

BRENDA BUTTS
KATHIE CARTER
SANDRA CHILDERS
ELTON COOKE
BONNIE COATES
JANICETEEN COLLIER
BRENDA CREECH

BRENDA CREECH
DORIS CREECH
MALCOLM CULBRETH
JOE ETTA CUDDINGTON
ROBERT DEANS
DE BERNIERE DEBNAM
JEROME DUNCAN

CAROL EASON
SHIRLEY EASON
WAYNE EDWARDS
PATRICIA EATMON
LARRY EVANS
LINDA GODWIN
JIMMY GODWIN

BRENDA GODWIN
BONNIE HALL
EVELYN HINES
LARRY HELMES
MARSHALL HICKS
JO ANN HOLLAND
JIMMY HOLLAND

VIRGINIA HOWELL
JIMMY HODGE
LORRE HOLLAND
CHARLES HOWELL
JAMES HOPKINS
PAULA JOHNSON
JOSEPHINE JOHNSON

BRUCE KING
BARBARA KELLEY
GARY KING
CHARLES LITTLE
BETTY JAN LYNCH
CURTIS MATHEWS

Eighth

LOUISE MITCHELL
DONALD MILLARD
PAT MOORE
WALTER MUNNS
BETTY JEAN NARRON
HENRY NEWSOME
VIVIAN NUNNERY

RONALD OLIVER
FRANCES PARRISH
JIMMY PARRISH
FAYE PARRISH
WAYNE PARRISH
JOE PARTIN
LAVERNE PEEDIN

ROY REAVES
LUTHER PEEDIN
BRENDA PHILLIPS
JOY LYNN PHILLIPS
JIMMY PILKINGTON
MARY PHILYAW
SANDRA PILKINGTON

VERNA JO PITTMAN
BENNY POLLARD
NELSON POLLARD
BONNIE POTTER
DONNIE PRICE
TERESA PRICE
JUDY PULLEY

FAYE RADFORD
PATRICIA REEVES
JEAN RICKS
BILL ROLLINS
LINDA ROLLINS
WILBERT SHIRLEY
JO ANN SELLARS

KENNETH SCOTT
PATSY SLAUGHTER
ELAINE SMITH
KATIE SMITH
DAVID STALLINGS
BETTY STEPHENSON
DAVID STEPHENSON

LINDA KAYE STRICKLAND
DONALD STRICKLAND
SHIRLEY SPIVEY
LARRY SULLIVAN
JO ANN TANT
BECKY THOMPSON
LANIS THORNE

JERRY THORNTON
GEORGE UNDERHILL
JOE VAUSE
KAY WALL
DONNA WARD
HAZEL WIGGINS
DAVEY WIGGS

Seventh

SYBIL BETTIS
BERKETT BUTTS
CHAROLETT BULLARD
JUDY BROWN
RONNIE BRANNAN
GENE BROWN
ALTON BATTEN
VIRGINIA BEASLEY

DEXTER BROWN
CURTIS BROWN
MICHAEL BROADWELL
LINDA BLACKMAN
CAROLYN BASS
BONITA BRANTLEY
CONNIE BRANNAN
JEROME BRASWELL

DAVID BARBOUR
JO ANN BARROW
LYNDA BROWN
DONNIE BREWER
TAMMY CORBETT
DARENDA CREECH
LARRY CULBERT
JAMES CHILDERS

REGIE CORE
LILLY COOKE
MARY JO CREECH
SHIRLEY COOKE
SCOTTIE COLLIER
BARBARA CAPPS
JEAN CREECH
FAYE CROCKER

AL DUBOSE
WAYNE DORMAND
STEPHEN DEAN
BERYLE JO DAVIS
FREDA DALE
CATHY DUNCAN
SAMMIE DAVIS
CHARLIE EASON

FAYE EASON
JAMES EASON
DENNIS FUTCH
BERTHA FULLER
DWIGHT FIELDS
ANNIE RUTH FLEMING
ANN FOSTER
ANNA FULLER

JOHNNY GLOVER
JUDY GODWIN
BRUCE GARNER
JOYCE GODWIN
ALENE GARNER
WILLIAM GARNER
LEWIS GARKIN
JOANNE HATCHER

JOHNNY HODGE
RICHARD HOLLAND
LARRY HICKS
BARBARA HOPKINS
GEORGE HARPER
MARVIN HIX

FAYE HALL
JOAN HICKS
LINDA HELMS
JERRY JONES
JIMMY JERNIGAN

Seventh

WAYNE JOLLY
CONNIE JOHNSON
BARBARA JOHNSON
CAROL JOHNSON
DOROTHY JONES
CAROLYN JOHNSON
SAMMY JOHNSON
CURTIS KING

BETTY KELLY
PEGGY KOONS
SAUNDRA KOONS
ALBERT LYNCH
MARGARET LEE
AVERY LEE
PATRICIA LANGDON
MITTIE LITTLE

JUDY MORGAN
PEGGIE MASSIE
JERRY MYATT
DIANNE MILLARD
JIMMY MARTIN
JOHN MARLOW
MICHAEL MORGAN
BRENDA MUNNS

DONNA McCRAY
DONALD NEWSOME
DONNIE OLIVER
DIANNE PARRISH
LETTIE JEAN PEARCE
CLYDE POOLE
PRIM POINDEXTER
JEAN POTTER

BRYE POTTER
KATIE MAE PEEDIN
FRANCES PRICE
JO ANN PHILLIPS
BONNIE PITTMAN
BARBARA PARRISH
CONNIE PITTMAN
LINDA PRICE

WILMA PRUITT
REA RADFORD
COY REEVES
BRENDA RADFORD
DIXIE RADFORD
BETTY SULLIVAN
KELLY SEWELL
TOMMY STARLING

RUTHIE SLAUGHTER
WILLIAM SULLIVAN
RONNIE SHIRLEY
CAROLYN STRICKLAND
LAURA STEPHENSON
REBECCA SEAWELL
BOBBY TYNER
RICHARD THOMPSON

JAMES TODD
PATRICIA TAYLOR
RONNIE THOMAS
EDDIE TALTON
CONNIE TAYLOR
YVONNE VANN
THERESA WARD

TOMMY WOODALL
LINWOOD WARD
JIMMY WOOD
BETTY WALL
KAY WILSON

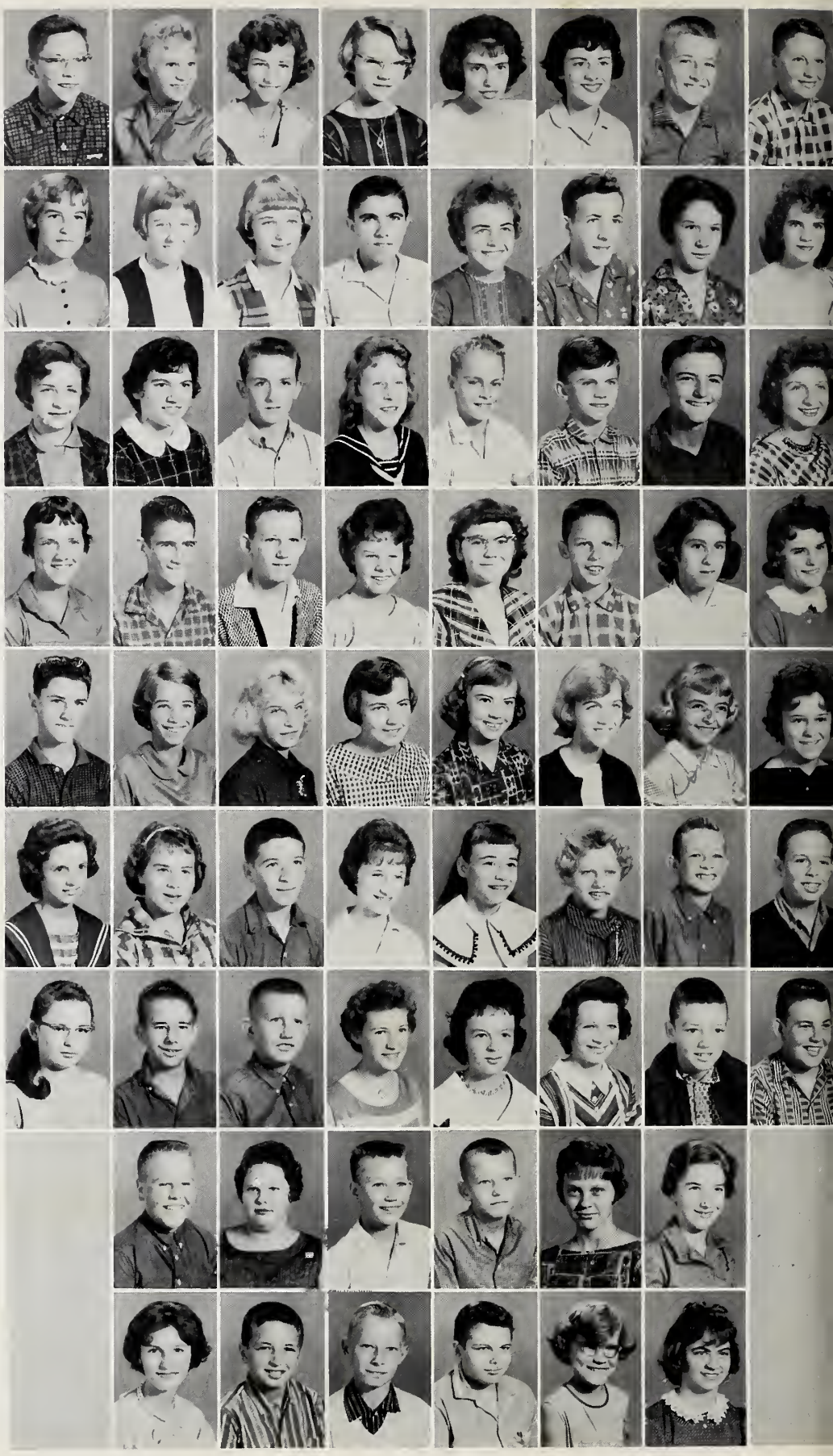

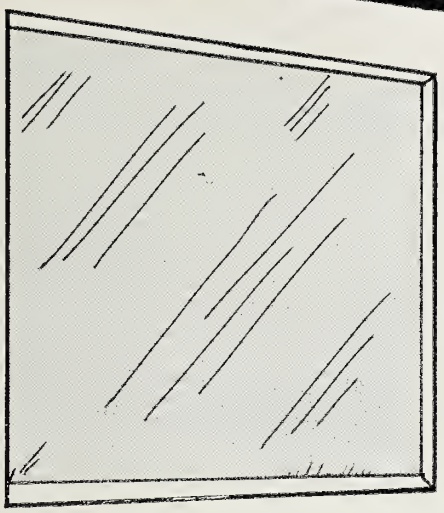

ORGANIZATIONS

Inspire

Cooperation

BETTY BROWN
Assistant-to-the-Editor

JIMMY WOODARD
Advertising Manager

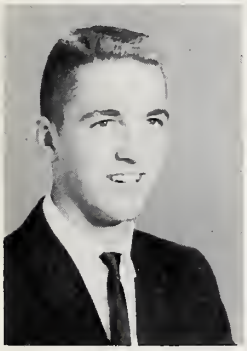

RAYMOND JERNIGAN
Sports Editor

Editor-in-Chief

PHYLLIS THORNE

DONALD E. CREECH
Business Manager

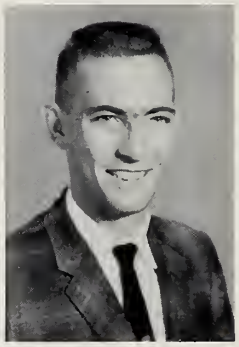

GARY BROADWELL
Photographic Editor

DIXIE DUNCAN
Art Editor

Junior

LANIE ALLEN
Junior Editor

DAN CROCKER
Junior Business Manager

MR. DILLON HOLT
Editorial Advisor

BRENDA LYNCH
Junior Advertising Manager

Senoca

JOAN BROWN
Junior Art Editor

DOUG PEARCE
Junior Photographic Editor

MRS. MARJORIE WOODALL
Business Advisor

Staff

DONALD HINES
Junior Sports Editor

BRENDA PARRISH
Editor-in-Chief

Yellow Jacket Staff

GARY BAILEY ..... Art Editor
BOBBY PERRY ..... Sports Editor
DIXIE DUNCAN ..... News Editor
HANNAH GODWIN ..... Copy Editor
SPENCER PADGETT ..... Make-up-Editor
DONALD R. CREECH ..... Circulation Manager
JANICE LaCELLE ..... Business Manager
BETTY BOYKIN ..... Roving Reporter
R.D. NORRIS ..... Roving Reporter

Junior

Staff

First row, left to right: David Price, Suzanne Hales, Larry Lynch, Brenda Hall, Merilee Peedin, Beverly Swain, Verna Jo Wiggs, Vaughan Bullard, Ruth Earp.

Seated, left to right: Sandra Dean, Raymond Jernigan, Delores Hooks. First row, standing: Betty Boykin, Phyllis Thorne, Brenda Parrish, Joyce Whitley. Second row: Betty Brown, Janice LaCelle, Hannah Godwin, Mrs. Woodall, Advisor. Third row: Donald Ray Creech, Spencer Padgett, Jim Woodard, Randy Sellers, Gary Broadwell.

Beta Club

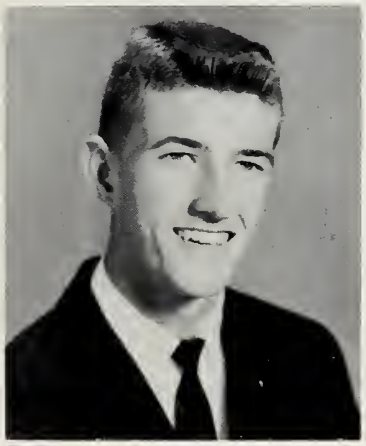

RAYMOND JERNIGAN
President

DELORES HOOKS
Reporter

SANDRA DEAN
Secretary-Treasurer

Marshals

PHYLLIS THORNE

SANDRA DEAN

DELORES HOOKS

JANICE LaCELLE

RUTH EARP

CHIEF

DAN CROCKER

VAUGHAN BULLARD

LYNN CANADY

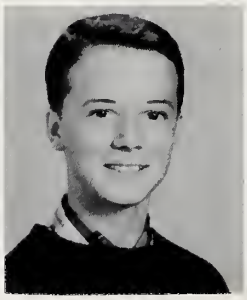

BOBBY BLACKMAN

Student Council

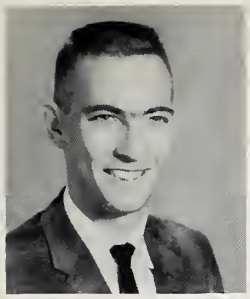

GARY BROADWELL
President

DAN CROCKER
Vice-President

LYNN CANADY
Secretary

MR. H.V. PAYNE
Advisor

BETTY BROWN
Treasurer

RAYMOND JERNIGAN
Sergeant-at-Arms

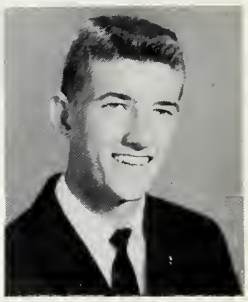

First row, left to right: Dan Crocker, Betty Brown, Raymond Jernigan, Lynn Canady, Gary Broadwell. Second row: Elaine House, Brenda Parrish, Patsy Wall, Ruth Earp, Lanie Allen, Lanie Price, Jancie Smith, Dianne Bailey. Third row: Leon Woodruff, Doris Woodard, James Little, Hannah Godwin, Gary Bailey, Mr. Payne, Advisor; Spencer Padgett, Sandra Dean, David Price, Phyllis Creech, Bobby Blackman.

Monogram Club

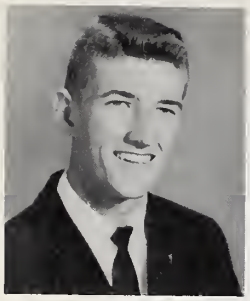

RAYMOND JERNIGAN
President

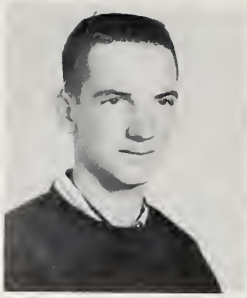

BOBBY McCRAY
Vice-President

LANIE ALLEN
Secretary

RUTH EARP
Reporter

LINDA BOND
Treasurer

First row, left to right: Bobby McCray, Lanie Allen, Raymond Jemigan, Linda Bond, Ruth Earp, Mr. Hickman, Advisor. Second row: Jim Woodard, Bobby Perry, Spencer Padgett, Donald E. Creech, Charles Taylor, Carlton Brown. Third row: Sandra Starling, Sandra Dean, Betty Brown, Hannah Godwin, Betty Jean Boykin, Dixie Duncan, Phyllis Thome, Elaine Price, Elaine House. Fourth row: Jimmy Bunce, Donald Hines, Wayne Brown, Harvey Godwin, David Price, Larry Lynch, Vaughan Bullard, Charlotte Thompson, Dan Crocker. Fifth row: Calvin Deans, Tommy Davis, Joe Price, Randy King, Johnny Stancil, Charles Hooks, Carolyn Gray, Bobby Blackman, L.W. Canady, Raymond Gurley, Billy Norton.

First row, left to right: Linda Sellers, Hannah Godwin, Suzanne Hales, Sue Griffin. Second row: Jean Lee, Dianne Hall, Jean Gooch, Betsy Capps, Linda Grice, Delores Hooks, Linda Bond, Annette Evans, Mr. Holt, Advisor. Third row: Merilee Peedin, Cheryl Johnson, Linda Stanley, Dixie Denton, Bonnie Creech, Doris Woodard, Patsy Lamm, Mary Lee Thompson, Carol Reaves. Fourth row: Phyllis Creech, Janice LaCelle, Beverly Swain, Elaine Price, Threasa Braswell, Joan Brown, Dianne Griffin, Sue Balltzglier, Susan Glover. Fifth row: Raymond Jernigan, Charles Taylor, Spencer Padgett, Randy Sellers.

Future Teachers of America

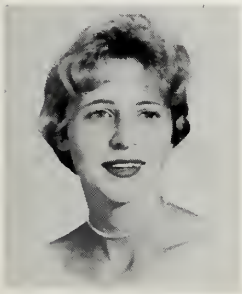

HANNAH GODWIN
President

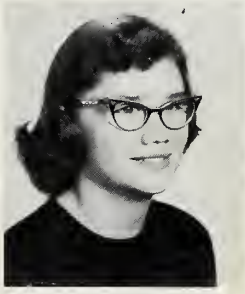

SUZANNE HALES
Vice-President

SUE GRIFFIN
Secretary

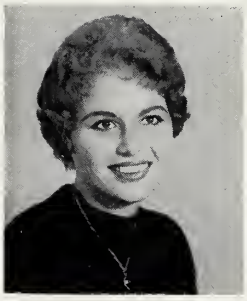

JOAN BROWN
Reporter

LINDA SELLERS
Treasurer

Future Business Leaders of America

MARIETTA MASSEY
President

R.D. NORRIS
Vice-President

JANICE WIGGS
Reporter

ELLEN MOORE
Treasurer

SUE GRIFFIN
Secretary

First row, left to right: Linda Pittman, Janice Wiggs, Ellen Moore, R.D. Norris, Marietta Massey, Sue Griffin, Barbara Crabtree, Mrs. Corbett, Advisor. Second row: Joyce Faye Whitley, Lelia Mae Strickland, Joan Brown, Wyomia Pruitt, Genevieve Reaves, Geneva Spivey, Alice Brown, Josephine Whitley, Betty Eason. Third row: Sue Balltzglier, Peggy Smith, Ruth Davis, Cathie Hicks, Ann Taylor, Hilda Edwards, Barbara Phillips, Betty Jo Brown, Linda Avery. Fourth row: Phyllis Creech, Dixie Duncan, Linda Edwards, Janice LaCelle, Linda Avera. Fifth row: Billy Norton.

First row, left to right: Sue Brantley, Betsy Capps, Elaine House, Lynn Canady, Joan Brown, Carlton Brown, Brenda Lynch, Lanie Allen, Ruth Earp, Linda Sellers, Mrs. Parker, Advisor. Second row: Linda Watson, Merilee Peedin, Mary Lee Thompson, Annelle Bryant, Ellen Blackman, Linda Broadwell, Nancy Bond, Kay Ricks, Jean Kendall, Gail Parrish, Betty Morris, Laura Thorne, Shirley Thompson, Rudine Smith. Third row: Faye Jennette, Cheryl Johnson, Bonnie Braswell, Carolyn Blackman, Judith Nunnery, Patsy Wall, Vicky Woodard, Joan Brantley, Dianne Pulley, Dianne Poole. Fourth row: Marcia Warrick, Jean Owen, Carolyn Gordon, Shelly Price, Janice Smith, Maria Kelly, Hazel Lou Pittman, Bonnie Creech, Dixie Denton, Susan Glover, Theresa Braswell, Cora Lynn Lynch. Fifth row: Dianne Bailey, Brenda Vause, Lanie Price, Dianne Griffin, Beverly Swain, Charlotte Thompson, Carolyn Strickland, Elaine Price, Dianne Hall, Jean Gooch, Jean Grice. Sixth row: Sue Myatt, Jean Lee, Carolyn Gray, Doris Woodard, Barbara Newsome, Sue Woodruff, Ophelia Brannan, Brenda Brown, Carolyn Lynch, Annette Evans.

Future Homemakers of America

BRENDA LYNCH
President

LANIE ALLEN
Vice-President

RUTH EARP
Secretary

JOAN BROWN
Treasurer

Future Farmers of America

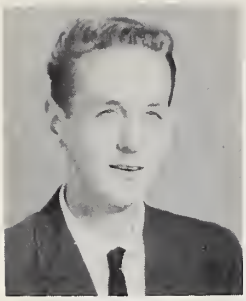

WAYNE HELMS
President

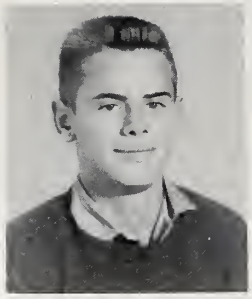

DANNY HONEYCUTT
Vice-President

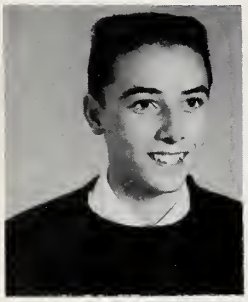

WILLARD WHITLEY
Secretary

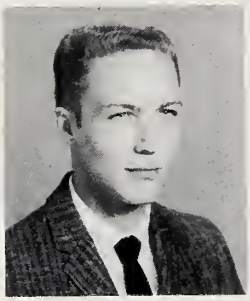

CARLTON BROWN
Treasurer

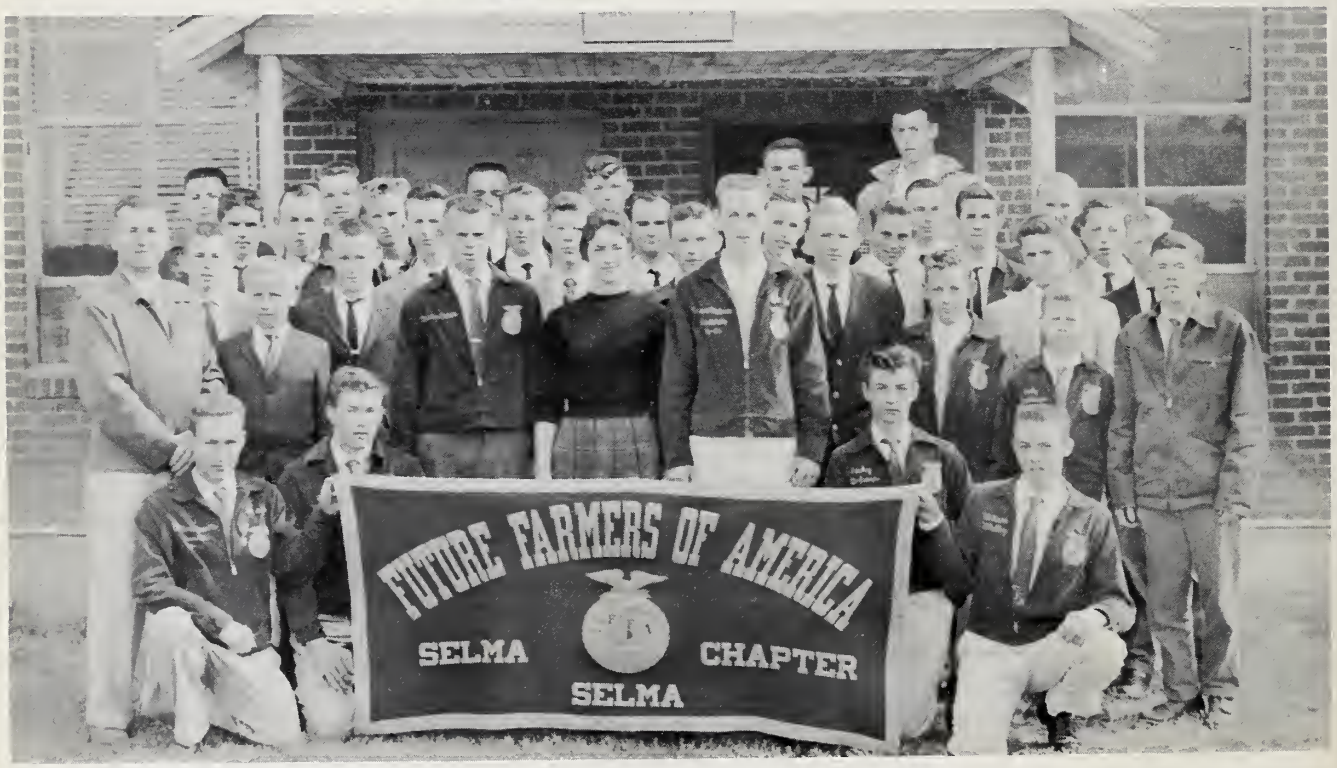

First row, left to right: Carlton Brown, William Radford, Chester Corbett, Willard Whitley. Second row: Mr. Gunn, Advisor, Donald Johnson, Danny Honeycutt, Miss Sue Balltzglier, Wayne Helms, Harold Helms, Rudy Sullivan, Franklin Byrd. Third row: David Jones, Wayne Brown, Glenn Phillips, James Wiggins, Kenneth Garner, Donnie Eason. Fourth row: Cecil Phillips, Humbert Brady, Kenneth Brown, Randolph Creech, Donald Jones, Jimmy Pittman, Jimmy Collins, Ricky Godwin, Sammy Collier, Charles Parrish, Linwood Cockrell, Dewey Jones, Keith Cockrell. Fifth row: Glenn Batten, Jerry Hayes, John Price, Levie Strickland, Harvey Godwin, Frank Thornton.

First row, left to right: Brenda Brown, Linda Powell, Elvie Collins. Second row: Ophelia Brannan, Dixie Denton, Mrs. Sullivan, Advisor, Pauline Wiggins, Dianne Poole. Third row: Mary Myers, Gail Parrish, Sue Woodruff, Brenda Sullivan.

Library Club

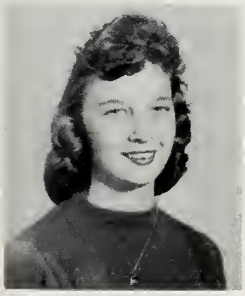

LINDA POWELL
President

ELVIE COLLINS
Vice-President

BRENDA BROWN
Secretary-Treasurer
Reporter

Debate Teams

Affirmative

BEVERLY SWAIN and DAN CROCKER

Negative

SUZANNE HALES and VAUGHAN BULLARD

First row, left to right: Betsy Capps, Suzanne Hales, Mr. Bernard Proctor, Advisor; Vaughan Bullard, Charlotte Thompson. Second row: Al Langley, Billy Crowder, Kay Ricks, Linda Broadwell, Dan Crocker, Franklin Byrd. Third row: Leon Woodruff, Doris Woodard, Carolyn Gray, Ellen Blackman, Lanie Price, Susan Glover, Dixie Denton, Bonnie Creech, Linda Sellers, Faye Jennette, Cheryl Johnson, Norwood Thompson. Fourth row: Brenda Lynch, Jean Grice, Terry Norton, Linda Watson, Nancy Bond, Carolyn Strickland, Peggy Booker, Verna Jo Wiggs, Sue Brantley, Dianne Griffin.

Bus Drivers

First row, left to right: Wayne Helms, Janice LaCelle, Laverne Gordon, Bernie Barnes. Second row: Ann Taylor, Jimmy Dale, Jimmy Pittman, Sue Griffin.

4 - H Club

First row, left to right: Wayne Cross, Carolyn Lynch, Betty Jean Lynch, Carlton Brown, Lelia Mae Strickland, Glenn Batten, Bonnie Coates. Second row: Patricia Eatmon, Kathie Carter, Shirley Byrd, Jean Ricks, Becky Thompson, Elaine Smith, Donna Ward, Betty Jean Narron, Wilbert Shirley. Third row: Patsy Slaughter, Brenda Butts, Theresa Price, Jackie Baker, Gary King, Wayne Edwards, Randy King, Gary Bailey, Ronnie Oliver. Fourth row: Jimmy Parrish, Evie Narron, Donna Bailey, Carol Eason, Joy Lynn Phillips, Evelyn Hines, Barbara Kelley, Roy Bailey, Ricky Brady. Fifth row: Shirley Eason, Doris Creech, Vivian Nunnery, Lorre Holland, Josephine Johnson, Verna Jo Pittman, Linda Rollins, Sandra Childers, Jo Ann Holland. Sixth row: Wayne Dorman, Curtis Matthews, Henry Newsome, Terry Blakeslee, Eugene Barrow, Linda Godwin, Brenda Phillips, Judy Brown, Brenda Creech. Seventh row: Jimmy Pilkington, Joe Barnes.

MR. JOHN RAE
Director

BETTY BROWN
President

MERILEE PEEDIN
Vice-President

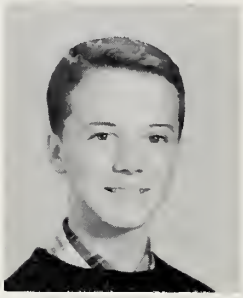

BOBBY BLACKMAN
Secretary

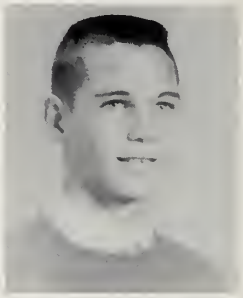

LEON WOODRUFF, JR.
Treasurer

Selma High Band

First row, left to right: Mary Pate, Evelyn Brown, Al Louise Dubose, Gary Johnson, Steve Harris, Betty Brown, Dwight Fields, Jeannette Ward, Donna Bailey, Jimmy Hodge. Second row: Peggy Booker, Joe Price, Katy Smith, Merilee Peedin, Ellen Blackman, Carolyn Phillips, Cora Lynn Lynch, Lanie Price, Leon Woodruff, Sandra Starling, Jimmy Smith, Donald R. Creech, Third row: Vernon Wiggs, Ray Earp, Larry Sullivan, Gary Bailey, Betty Jean Lynch, Bobby Perry, Donnie Price, Verna Jo Wiggs, Bobby Blackman, Dan Crocker. Fourth row: Kay Ricks, Wayne Dorman, Larry Culbreth, Mr. Rae, Director; Jim Woodard, Johnny Hodge, Tammy Corbett, Johnny Glover, Mike Davis, Hutch Earp, Steven Dean, Bunky King, Malcoln Culbreth.

Majorettes

Peggy Booker, Merilee Peedin, Lanie Price, Ellen Blackman.

Dance Band

First row, left to right: Lanie Price, Leon Woodruff, Sandra Starling, Betty Brown, Steve Harris. Second row: Dan Crocker, Bobby Blackman, Verna Jo Wiggs, Ray Earp, Vernon Wiggs, Larry Sullivan, Gary Bailey. Drums, Donald R. Creech; Piano, Peggy Booker; Bass, Jim Woodard; Guitar, Mr. Rae, Advisor.

Glee Club

First row, left to right: Linda Stanley, Cathie Hicks, Ruth Davis, Dianne Pulley, Laura Thorne, Gail Parrish, Deanne Pittman, Mary Myers, Jean Kendall, Linda Pittman. Second row: Ellen Moore, Louise Narron, Jackie Baker, Lelia Mae Strickland, Janice LaCelle, Barbara Crabtree, Betty Morris, Betty Jo Hocutt, Lila Cook, Linda Hicks. Third row: William Tobell, Al Langley, Jerry Dean, Billy Crowder, Ray Corbett, Mary Jo Phillips, Doris Earp, Ewanda Little, Judy Jernigan, Kay Webster.

Safety Patrol

French Club

MISS TYSON
Advisor

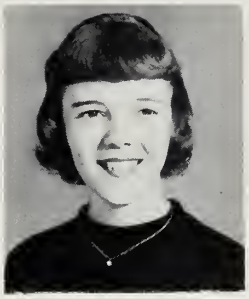

DELORES HOOKS
President

JANICE LaCELLE
Vice-President

BRENDA PARRISH
Secretary-Treasurer

SANDRA STARLING
Reporter

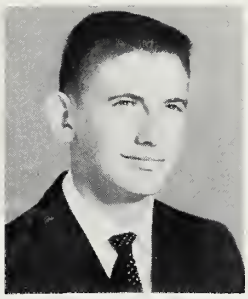

RANDY SELLERS
Flagkeeper

First row, left to right: Brenda Parrish, Janice LaCelle, Delores Hooks, Sandra Starling. Second row: Miss Tyson, Sponsor; Linda Bond, Hannah Godwin, Betty Brown, Dixie Duncan, Betty Boykin, Linda Stanley. Third row: Randy Sellers, Donald R. Creech, Jim Woodard, Raymond Jernigan, Bobby Perry, Don Creech.

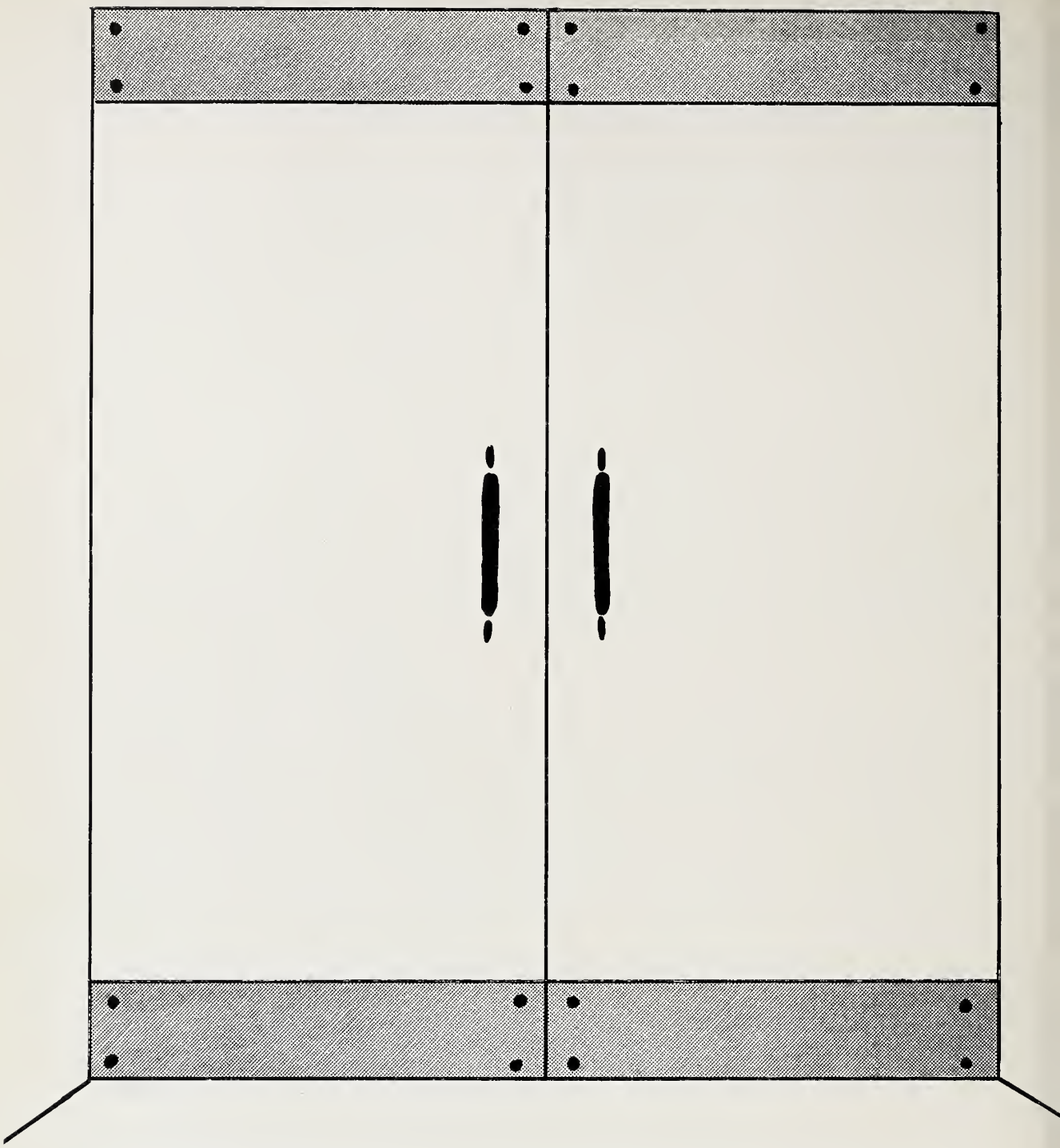

"All work and no play makes Jack a dull boy!"

ATHLETICS

MR. ROBERT HICKMAN
Coach

GARY BROADWELL

JIMMY WOODARD

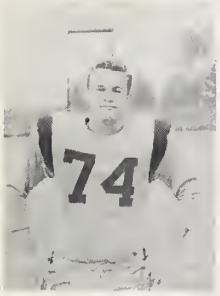

DAN CROCKER

First row, left to right: Jimmy Woodard, Dan Crocker, Harvey Godwin, Donald Hines, Vaughan Bullard, Tommy Davis, Gary Broadwell. Second row: Al Langley, Joe Price, Cecil Phillips, Calvin Deans, L.W. Canady, Larry Lynch.

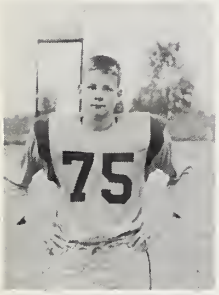

TOMMY DAVIS

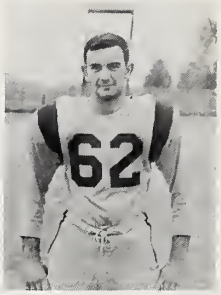

HARVEY GODWIN

Team

RANDOLPH WARREN
Co-Captain

BOBBY McCRAY
Co-Captain

MR. WOODALL
Assistant Coach

VAUGHAN BULLARD

DONALD HINES

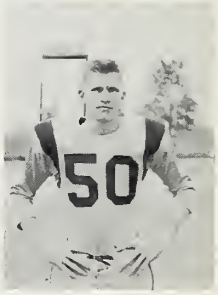

Third row, left to right: Johnny Stancil, Raymond Gurley, Raymond Jernigan, Bobby McCray, Randolph Warren, David Price, Randy King. Fourth row: Mr. Hickman, Coach; Bobby Perry, Manager; Charles Hooks, Assistant Manager; Mr. Woodall, Assistant Coach.

DAVID PRICE

RAYMOND JERNIGAN

Smiling happily is Miss Linda Bond after being crowned Homecoming Queen by the Co-Captains, Randolph Warren and Bobby McCray.

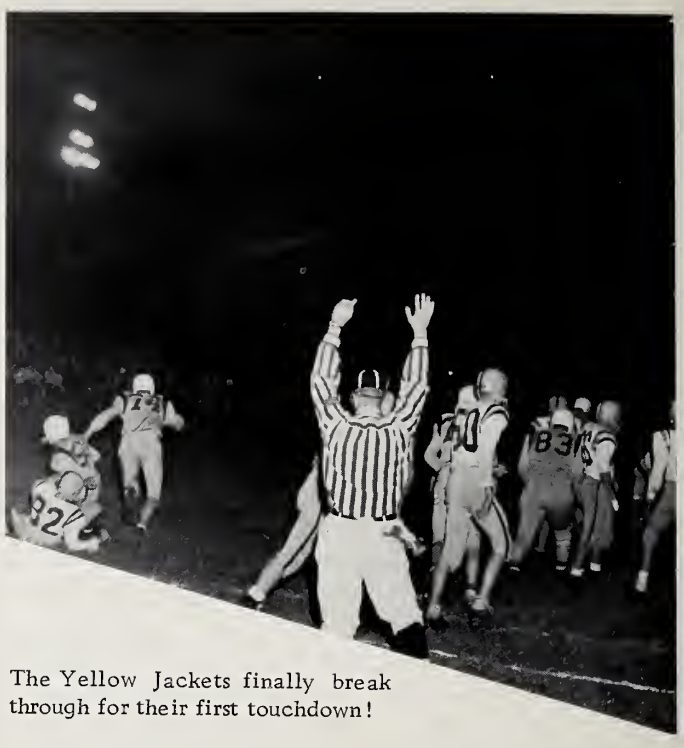

The Yellow Jackets finally break through for their first touchdown!

Homecoming Game

The Yellow Jackets talk with the referees.

Hey! Where is that ball!

Attention! Here comes the parade!

And Floats

The F.B.L.A. members smile proudly as their float is named a winner.

Basketball Team

MR. VIRGIL PAYNE
Coach

HANNAH GODWIN and BETTY BOYKIN
Co-Captains

First row, left to right: Peggy Booker, Phyllis Thorne, Hannah Godwin, Betty Boykin, Betty Brown, Doris Woodard. Second row: Brenda Brown, Linda Powell, Lynn Canady, Carolyn Strickland, Dianne Griffin. Third row: Beverly Swain, Manager; Verna Jo Wiggs, Sandra Dean, Sandra Starling, Virgil Payne, Coach.

Get on the ball guards,

this one's going to be ours!

Peggy holds for dear life!

Hey! Boykin, Hannah says, "This one is for you."

Basketball Team

MR. ROBERT HICKMAN
Coach

JIMMY WOODARD and RAYMOND JERNIGAN
Co-Captains

First row, left to right: Randy Sellars, Gary Broadwell, Raymond Jernigan, Jim Woodard, Donald Hines, Spencer Padgett. Second row: Bobby Perry, Manager; Larry Lynch, Wayne Ricks, Wayne Brown, Doug Pearce, Donald Ray Creech, Mr. Hickman, Coach.

Everyone is ready,

as Gary goes up.

Let's have another goal, boys!

Look out, Hines is driving!

Track Team

MR. ROBERT HICKMAN
Coach

First row, left to right: Roy Fuller, Don Brady, Charles Branch. Second row: Bobby Perry, Manager; Dennis Narron, Charles Taylor, Randolph Warren, Mr. Hickman, Coach.

Up and over goes poll-vaulter, Roy Fuller.

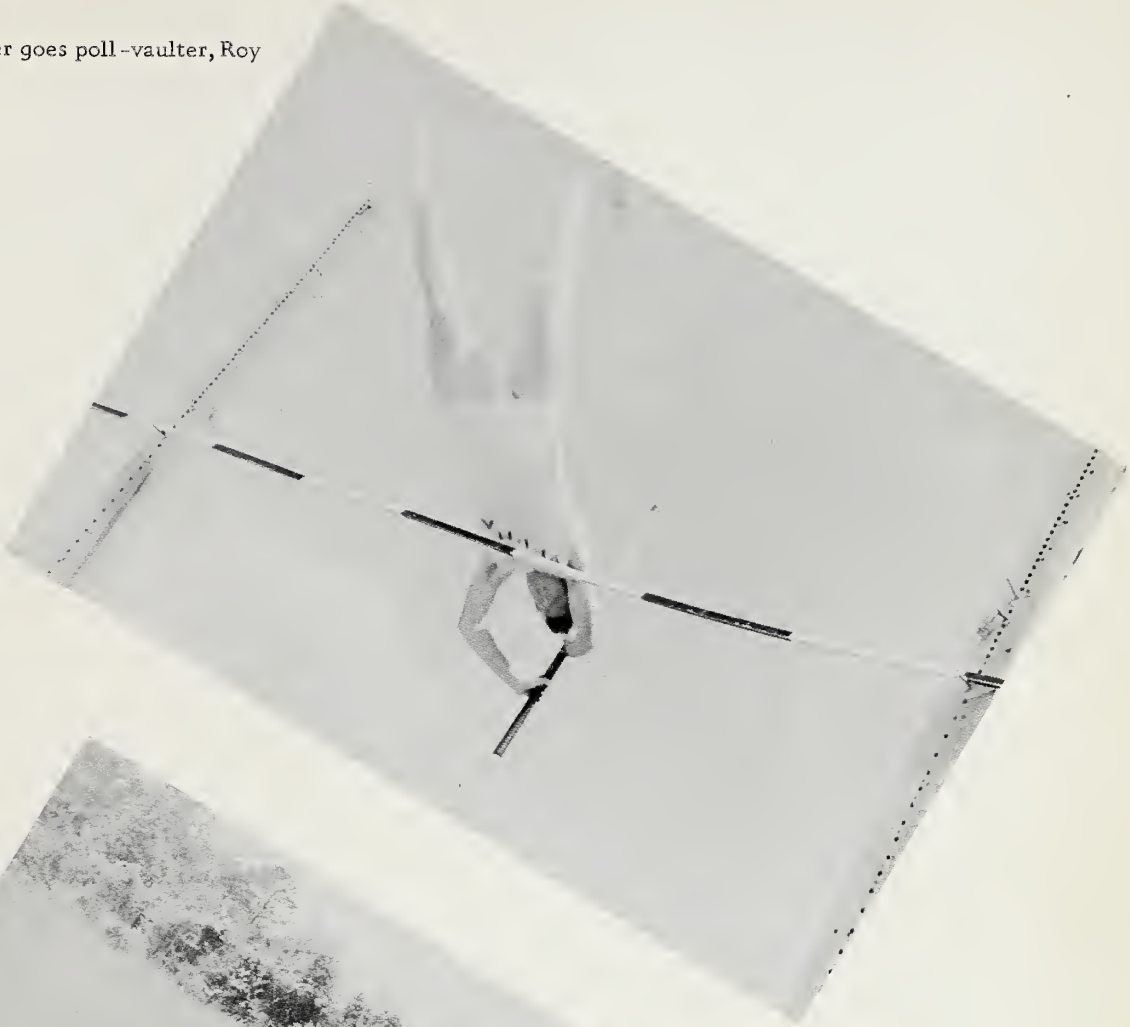

Don and Dennis get ready for the race to begin.

Baseball Team

MR. VIRGIL PAYNE
Coach

First row, left to right: Charles Branch, Randolph Warren, Jimmy Bunce, Don Hinton, Mr. Payne, Coach. Second row: Jim Woodard, Carlton Brown, Wayne Brown, Raymond Jernigan, Raymond Gurley. Third row: P.D. Wilkerson, Randy King, Jerry Hayes, Glen Batten. Fourth row: Keith Lancaster, Donald Hines, Joe Price. Fifth row: Billy Norton and Charles Hooks, Managers.

Charles B. and Don H. prepare for the baseball season.

Randolph and Raymond prepare to go to bat, as Jimmy gets the feel of pitching.

Cheerleaders

Mascot

SANDRA LEE

LINDA BOND

Chief

First row, right to left: Sandra Lee, Linda Bond. Second row: Elaine Price, Carolyn Gray, Ruth Earp, Dixie Duncan, Lanie Allen, Charolette Thompson, Elaine House.

Preparing for the Homecoming game.

Boy! Are we tired!

31

FEATURES

Show

Recognition

Best All Around

GARY BROADWELL and LINDA BOND

Best Looking

GARY BAILEY and BARBARA CRABTEEE

Best Leaders

JIM WOODARD and BETTY BROWN

Most Intellectual

DELORES HOOKS and RAYMOND JERNIGAN

Most Talented

BRENDA PARRISH and DONALD RAY CREECH

Friendliest

DIXIE DUNCAN and WAYNE CROSS

Most Dependable

SUE GRIFFIN and BOBBY PERRY

Most Likely to Succeed

SANDRA DEAN and DONALD EARL CREECH

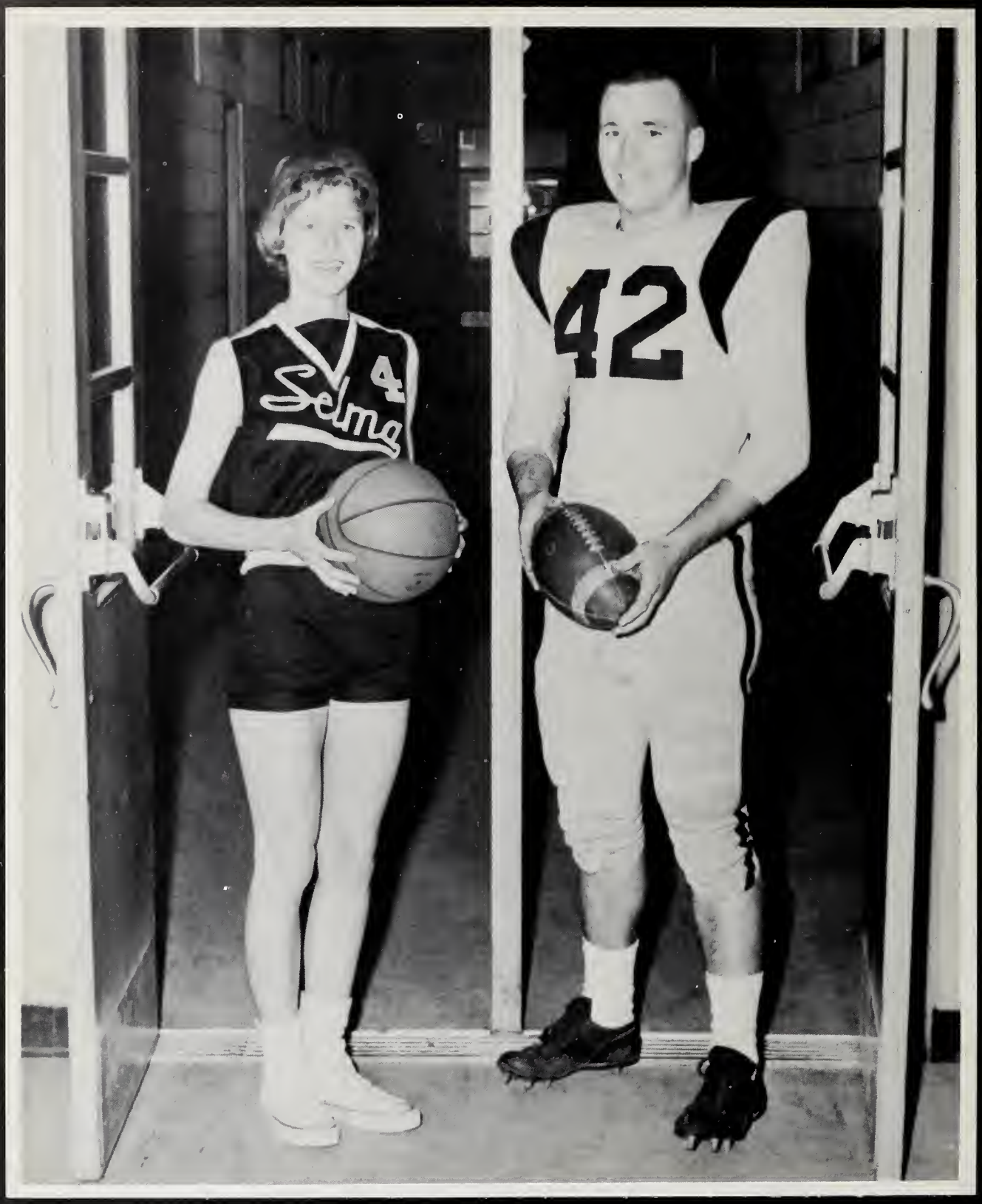

Most Athletic

HANNAH GODWIN and RANDOLPH WARREN

Wittiest

RANDY SELLERS and GENEVA SPIVEY

MISS LINDA BOND
Homecoming Queen

Homecoming

MISS HANNAH GODWIN
Attendant

MISS BETTY BROWN
Attendant

MISS DELORES HOOKS
Attendant

MISS BETTY BOYKIN
Attendant

Football Sponsors

First row, left to right: Linda Bond, Joyce Whitley, Nancy Bond, Joan Brown, Lanie Price, Betsy Capps.
Second row: Linda Broadwell, Dianne Griffin, Dixie Duncan, Peggy Booker, Faye Jenette, Brenda Lynch.

F. H. A. Sweetheart

MISS SUE BAILTZGLIER

F. F. A. Sweetheart

MR. CARLTON BROWN

PARADISE of the DEEP

We will never forget the fun and enjoyment of preparing for the Junior-Senior Banquet of 1960. We were very proud of our achievement. The above scene represents much hard work and is the result of working together. The atmosphere is an underwater court and the tables are set for the underwater activities to come to life.

The waiters and waitresses are the center of attention as they dance and sing to "Three Little Fishes."

All troubles are forgotten as the light-hearted people dance to the cheerful music on this enchanted night.

"Merchants lend support."

CREECH DRUG COMPANY

Formerly
Woodard & Creech Drug Company
Prescription Druggists

Phone WO 5-2316 Selma, North Carolina

"Serving the Community for Good Health"

Joe Creech Grover Creech

BRAD'S RED AND WHITE

"Where Ma saves Pa dough"

Selma Style Shop

Smart Stylish Styles for Ladies
Coats - Suits - Dresses - Lingerie
Miss Cassie Abdalla, Proprietor
Phone WO 5-2903

Selma North Carolina

Try Joe's Children Shop

Langley's Jewelers

Your Diamond Headquarters
"Over 30 Years of Expert
Experience to Guide You in
Your Selection."
Phone WO 5-2384
Selma, North Carolina

Proctor's Store

Better Clothing for Less
"Shoes A Specialty"

Selma North Carolina

Sullivan's Jewelers

Diamonds Watches

Gift and Repairs

Phone WO 5-2985 Selma, North Carolina

THOMPSON FURNITURE CO., INC.
Complete Home Furnishings
Hotpoint Appliances
Sylvania T.V.
Floor Covering of All Kinds

Selma, N.C. Phone WO 5-2646

Compliments of

EDMUND'S MEN CLOTHIERS

Selma, North Carolina

OLIVER'S MARKET

Dial WO 5-2331
Selma, North Carolina

Quality - Economy - Service
and Quick Delivery

JULIAN V. DEAN OIL CO.

Phone WO 5-3073
Selma North Carolina

RUBY'S BEAUTY SHOPPE

707 North Pollock Street
Phone WO 5-3006
Mrs. Ruby Taylor

Selma North Carolina

J.C. BETTS GROCERY

Staple and Fancy Groceries

Phone WO 5-2326
Selma, North Carolina

SMITH'S STORE

Dry Goods, Notions, Shoes
Ladies' Ready-to-Wear

Selma, North Carolina

HENRY'S HARDWARE
& ELECTRIC CO., INC.
Hardware and Electrical Appliances
Fishing Headquarters

Selma North Carolina

"Everything for the Farm and Home"

Floyd C. Price and Sons

Farmall Tractors
International Trucks
Cotton Ginners and Buyers
All Kinds of Farm Equipment

Phone WO 5-3211 Selma, North Carolina

Compliments of

C. A. Bailey Funeral Home

The Last Friend To Let You Down

Phone WO 5-3031 Selma, North Carolina

Selma Radio and Music Company

Maytag and G.E. Appliances
R.C.A. and G.E. Television
"We Service What We Sell"
Phone WO 5-2291

Selma Norman Creech North Carolina

Everything for your home

Bobby, I've enjoyed as long as I have your friendship and the best in life for you, and I wish you luck, success, and many joys as long as it brings happiness. Keep your personality to hang on to you can. She's something you have. Good Bless you!
Stay sweet and keep your
and good disposition

SELMA DRUG COMPANY

W.H. Creech N.D. Creech W.H. Creech, III

Selma Phone WO 5-2352 North Carolina

Sue

PEPSI-COLA COMPANY

Pepsi-Cola refreshes without filling, have a Pepsi!

Phone WO 5-2392 Selma, North Carolina

Carl Worley, Jr.

Men's and Boy's Store
HUGH AUSTINS
"A Trial Is All We Ask"
Smithfield, North Carolina

AYCOCK PROPANE
GAS SERVICE
301 Highway
Phone WE 4-2272
Between Selma
and Smithfield

CENTRAL CAROLINA
GAS COMPANY
Pyrofax Gas
Bottled - Bulk - Metered
Smithfield, North Carolina

Shop With Confidence
at
LEDER BROTHERS
and
Wear With Pride

Compliments of
JEROLD CORPORATION
Smithfield, North Carolina

BAT JOHNSON'S
Pit Cooked Bar-B-Q
Pig and Chicken
Cooked Daily
Between Selma
and Smithfield

Congratulations
to the Class of '61
FAY'S SANDWICH COMPANY
Smithfield
North Carolina

Compliments of
SMITHS' LADIES SHOP
Smithfield, North Carolina
"There is no substitute for quality"

Bobbie,
I just think you
would be a sweet wife
for some lucky sweet man
in the future.
I wish you
the good luck
in marriage.
Kay
(David)

The Thrift Shop

Ladies' Ready-to-Wear
Shoes
Phone WO 5-2147

Selma North Carolina

Vann's Jewelers

Ralph H. Vann

Selma, North Carolina Phone WO 5-3621

Watches - Diamonds - Gifts

W M P M

1270 on your radio dial

Brown's Barbecue

Specialists in:

Hot Dogs Hamburgers

Bobby Brown

Selma North Carolina

Give your car
Longer Life!
at

Mac's Esso Service

Atlas Tires - Tubes
Batteries and Accessories

Herbert S. Ward
John R. Boyd
Owners

Selma, North Carolina

Compliments of

Smithfield
Spinning Company

Smithfield, North Carolina

Compliments of

F. and P. Auto Parts

Selma North Carolina

Congratulations
to the graduating Class of 1961

Coca - Cola
Bottling Company

Selma North Carolina

May we take this opportunity to express our best wishes to the Selma High School and the class of 1961 in what we hope will be a successful and pleasant future for all of you.

SHALLCROSS
MANUFACTURING COMPANY

Woodards

Compliments of

W. B. OLIVER & SON, INC.

Tractors and Farm Equipment
Good Fertilizers
Cotton Ginners and Buyers

Pine Level North Carolina

ROGER A. SMITH

Insurance Loans
Real Estate

Smithfield North Carolina

Bobby,
I have enjoyed being in school with you this year. I hope we play football together.
Fuller
Earl

Congratulations to the Seniors of
1961

BROOKHILL FARMS

Selma North Carolina

Compliments of

WILBUR'S HOT DOG
CITY BARBER SHOP
FRIENDLY FURNITURE CO.
HOOKS STUDIO
CAR DEALERS
VANITY FAIR BEAUTY SHOP
S.C. THEMIS
TALTON FURNITURE CO.
DENNING FURNITURE CO.
G.S. TUCKER & CO.
HOME FURNITURE & APPLIANCE CO.
JOHNSON FURNITURE & APPLIANCE CO.

Autographs

Best of luck
to you, Bobby.
Mrs Jones

Best wishes
and the very
best of luck to
a real nice boy
A friend,
Linda Bullers

Bobby,
Best of luck to you
in every thing.
Johnny Johnson

Bobby,
It has been fun being
in your Algebra II class this
year. Best of luck next years
Jerry Rose

It has been a pleasure
being in your Alg II class
this past year. I'll have
you next year, if I ever
get those licenses. We will
put that M in the wind.
Jimmy Whitley

Good luck to a swell boy.
May happiness and good
fortune follow you through
life.
Love ya,
Carolyn

Bobby,

It has been wonderful knowing you + going steady with you this past year + I hope more years to come

School seemed like a drag until I started going with you, so I had something to look forward to each day. Every day you were out I did very poor work because of, not seeing you.

They say your first love has a very special place in your ~~home~~ heart + you will stand out in my memory as my very first one.

Every time someone says something about Dec., Jan., Feb., Mar., Apr., + May, remember me because these are the 6 months we have been going steady.

I hope the goal you set for yourself will be reached somewhere, somehow + sometime.

If you keep the sweet personality + good looks you have now you will never have trouble making friend + finding job.

Yours forever,
Mary

Love You

(God Bless)
(you)

Bobby,
To a very nice
guy whom I think
~~a~~ lot of.
Keep smiling and
looking for the better
things in life and
they will always be
yours (Mary:)
Hang on to
Mary because she is
such a wonderful
girl.
May God bless
you.
Remember me always,
Love ya,
Terry

Sabbing!

If we are very nice
to you, who knows. You
deserve the better things of life and I hope you get them.
Maybe some day you will also be
married & good for you. Many
times I wish that we could happen to be together
before you want to. I mean but the P.X. that
work and don't forget the train. Sincerely yours
Lucille when somebody picks it up
I'll be back in your school this and then it
is little topsoil.

Space Frank

A Product of
hunter Publishing
COMPANY
333 INDIANA AVENUE
WINSTON-SALEM, N.C.